

NOTES  
ALL DIMENSIONS TO BE CHECKED ON SITE

1:1	0	10mm	20	30	40	50	60	70	80	90	100	110			
1:100	0	1m	2	3	4	5	6	7	8	9	10	11			
1:5	0	100mm	200	300	400	500									
1:50	0	1m	2	3	4	5									
1:20	0	200mm	400	600	800	1000	1200	1400	1600	1800	2000	2200			
1:200	0	2m	4	6	8	10	12	14	16	18	20	22			
1:1250	0	10m	20	30	40	50	60	70	80	90	100	110	120	130	140
1:2500	0	20m	40	60	80	100	120	140	160	180	200	220	240	260	280

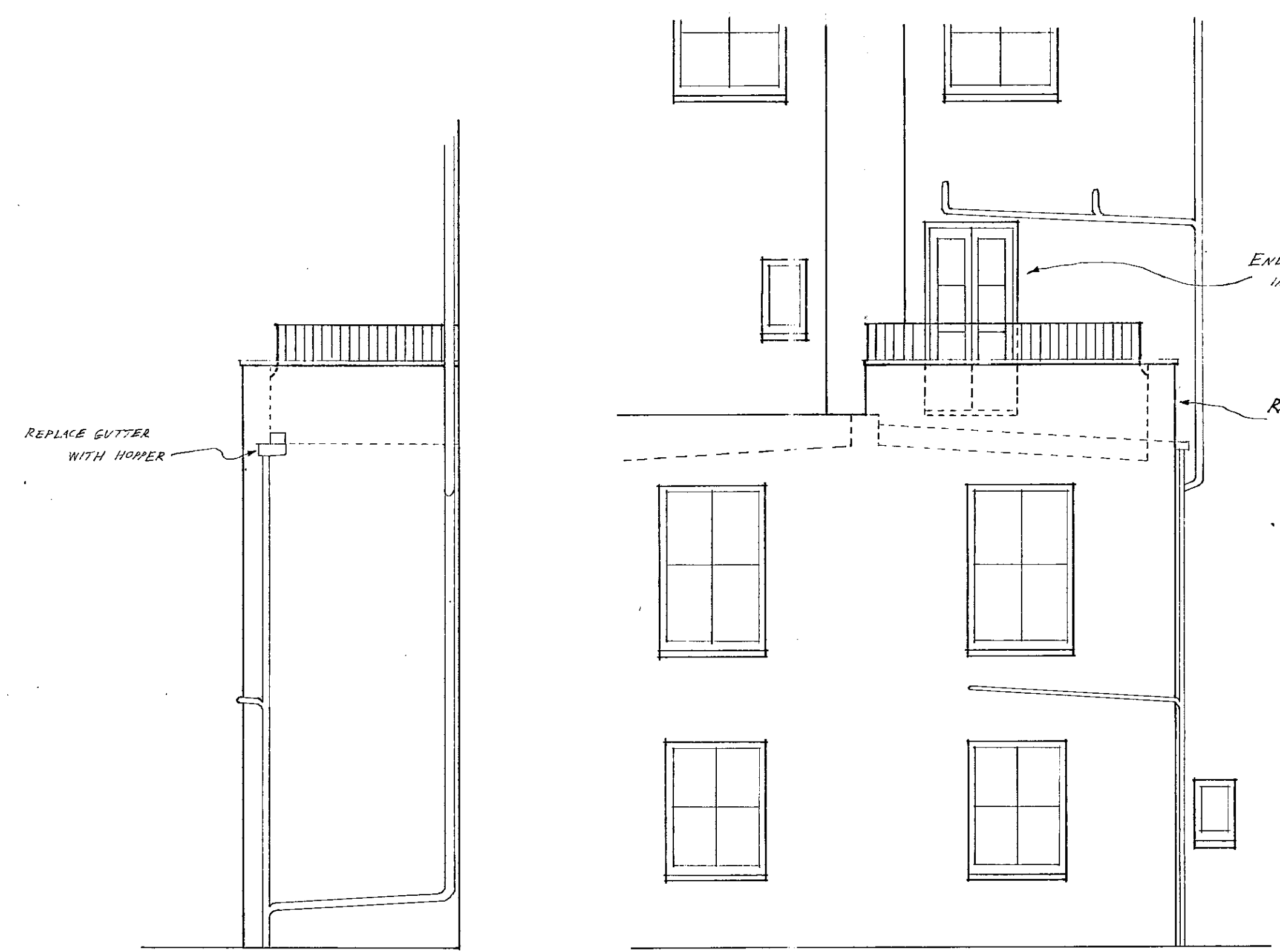

flank PROPOSED rear

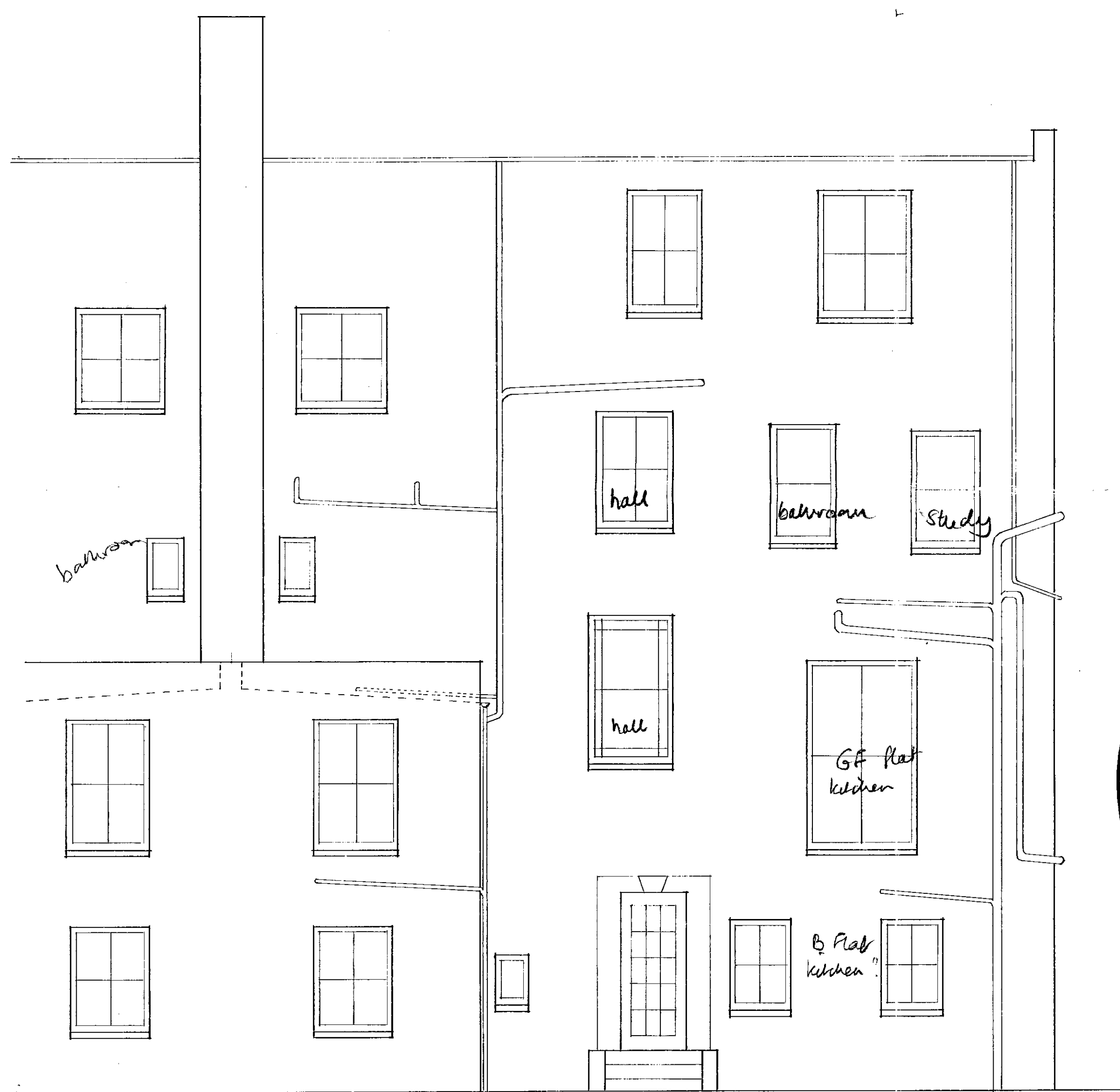

extension flank EXISTING rear

APPROVED BY  
PLANNING SERVICES CTTEE  
09 MAY 2000  
CONSENT REF.....

R.B.K.R.O.  
TOWN PLANNING  
-5 MAY 2000  
RECEIVED

G	RAILINGS & DOORS REVISED.	AL	3/99
F	RAILINGS & DOORS REVISED.	AL	5/00
E	RAILINGS REVISED	AL	5/00
D	DETAILS REVISED	FIS	1/00
C	BALCONY PARAPET REVISED	AL	12/99
B	BALCONY RAILINGS REVISED	AL	12/99
A	PARAPET REVISED.	AL	4/99

Revision: Initials Date

**LAWRENCE-VACHER PARTNERSHIP**  
CHARTERED BUILDING SURVEYORS  
RAEBARN HOUSE, NORTHOLT ROAD  
HARROW, MIDDLESEX HA2 0YJ  
Tel: 0181 864 7522 Fax: 0181 869 7998

Client: Mr. M. Tillig

Project: 96 Cambridge Gdns, London W10

Description: Rear elevations

Scale: 1/50 Drawn: Date: mar '99

Project No. 99/905 Rev. # 0 2

PP/99/0731/C

NOTES  
ALL DIMENSIONS TO BE CHECKED ON SITE

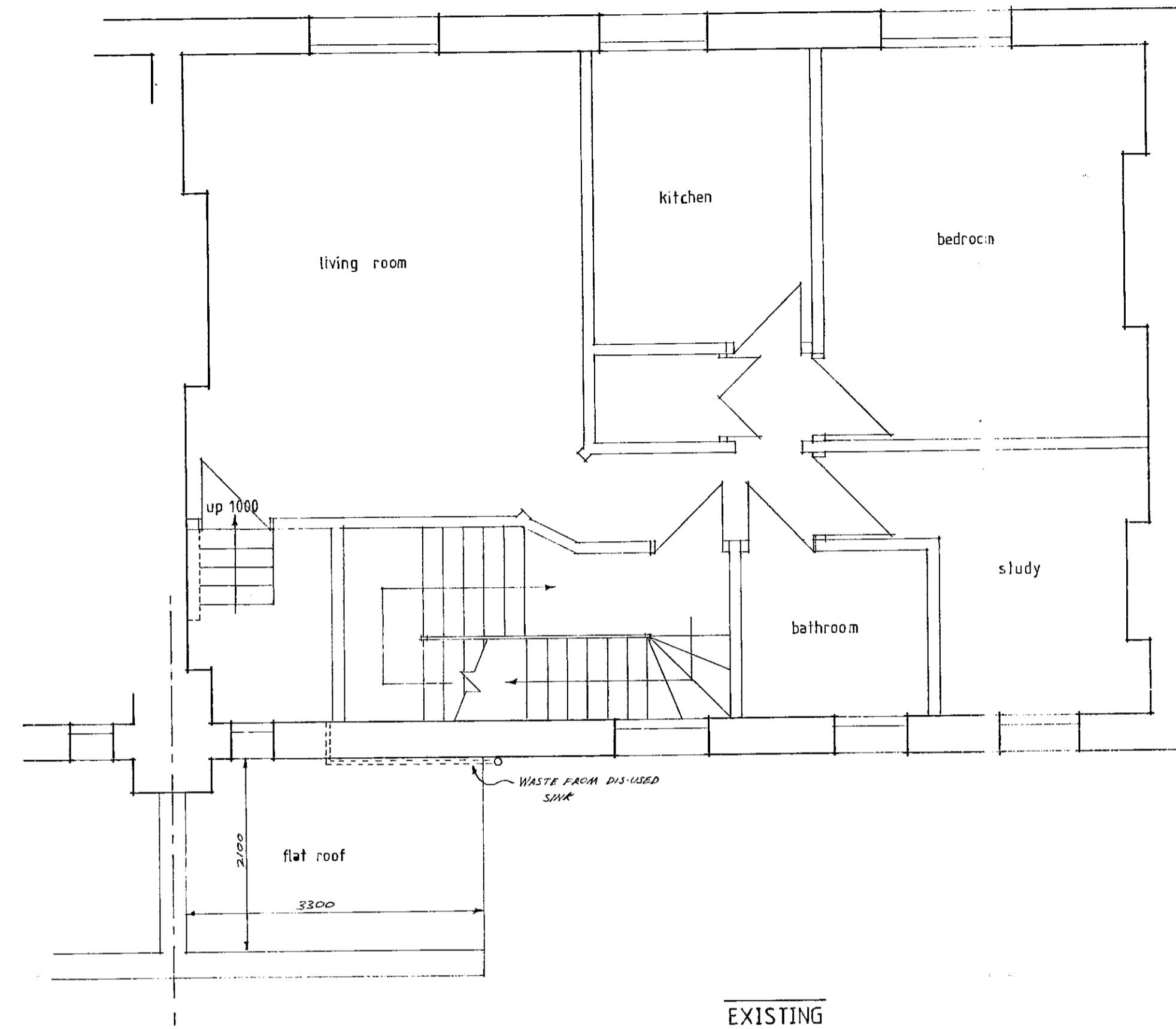
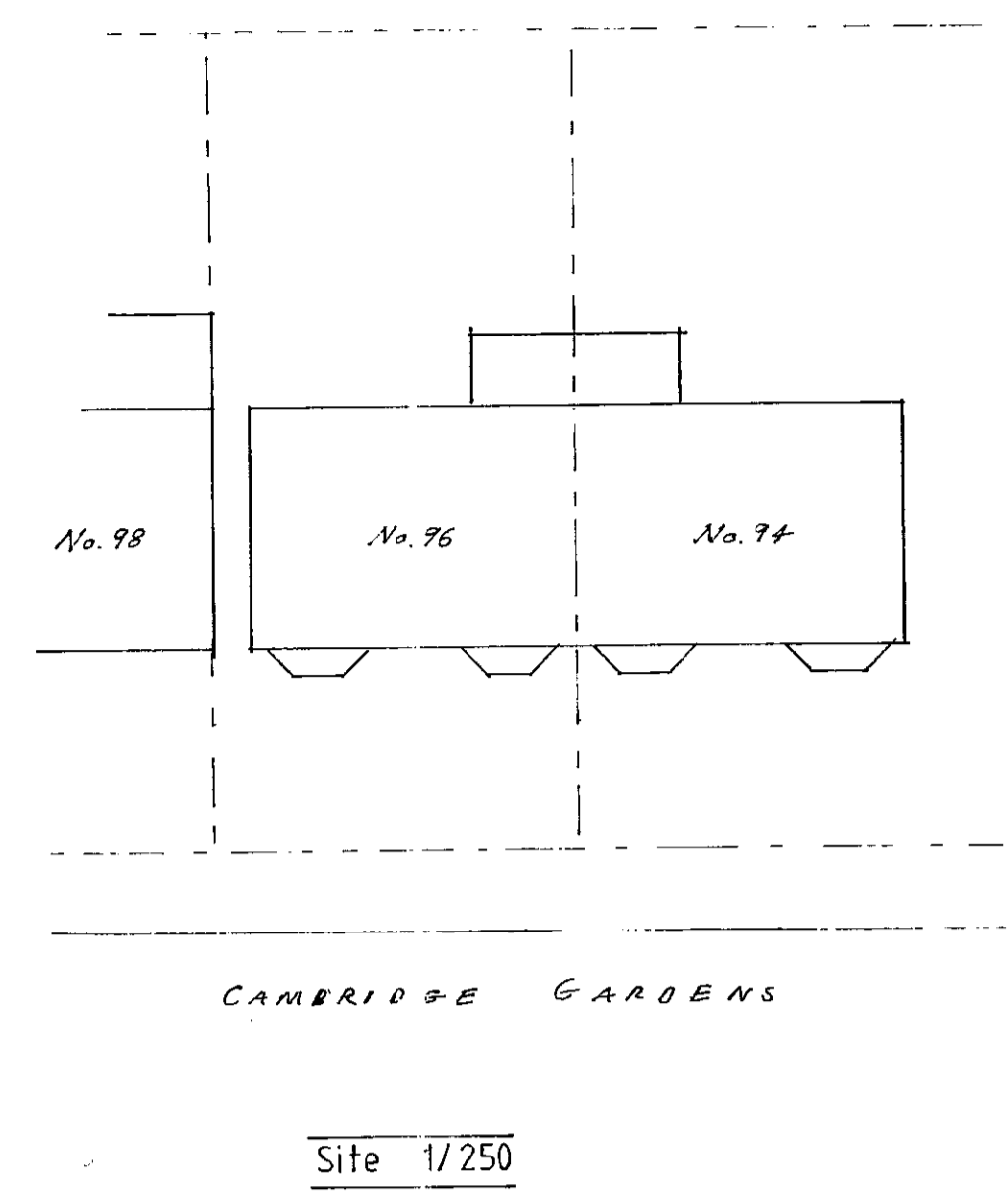
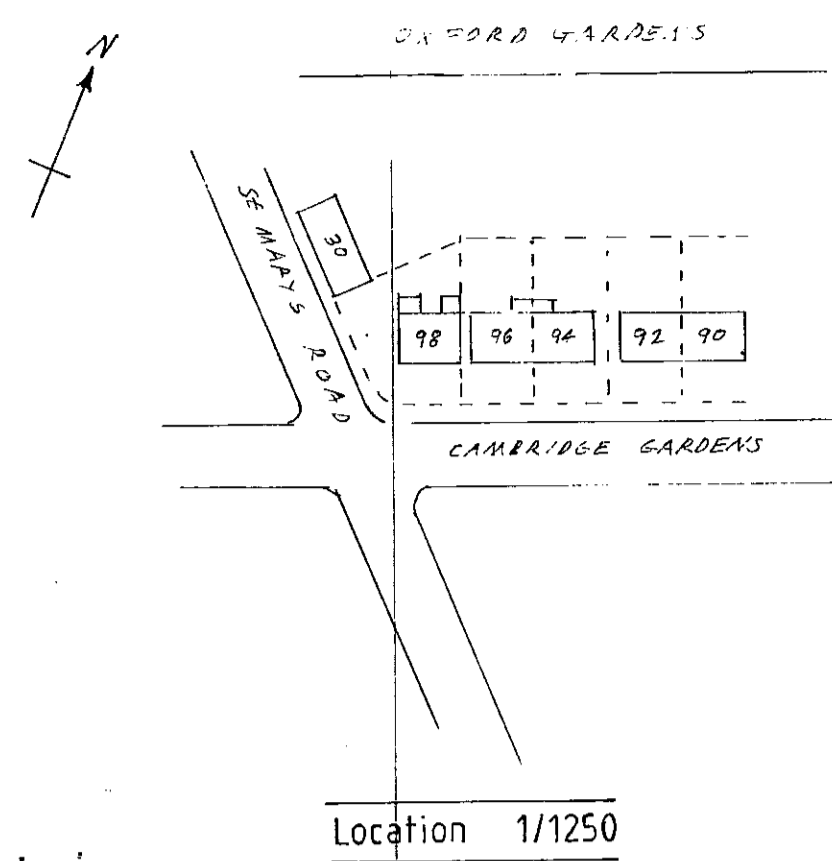

1:1	0	10mm	20	30	40	50	60	70	80	90	100	110
1:100	0	1m	2	3	4	5	6	7	8	9	10	11
1:5	0	100mm	200	300	400	500						
1:50	0	1m	2	3	4	5						
1:20	0	200mm	400	600	800	1000	1200	1400	1600	1800	2000	2200
1:200	0	2m	4	6	8	10	12	14	16	18	20	22
1:1250	0	10m	20	30	40	50	60	70	80	90	100	110
1:2500	0	20m	40	60	80	100	120	140	160	180	200	220

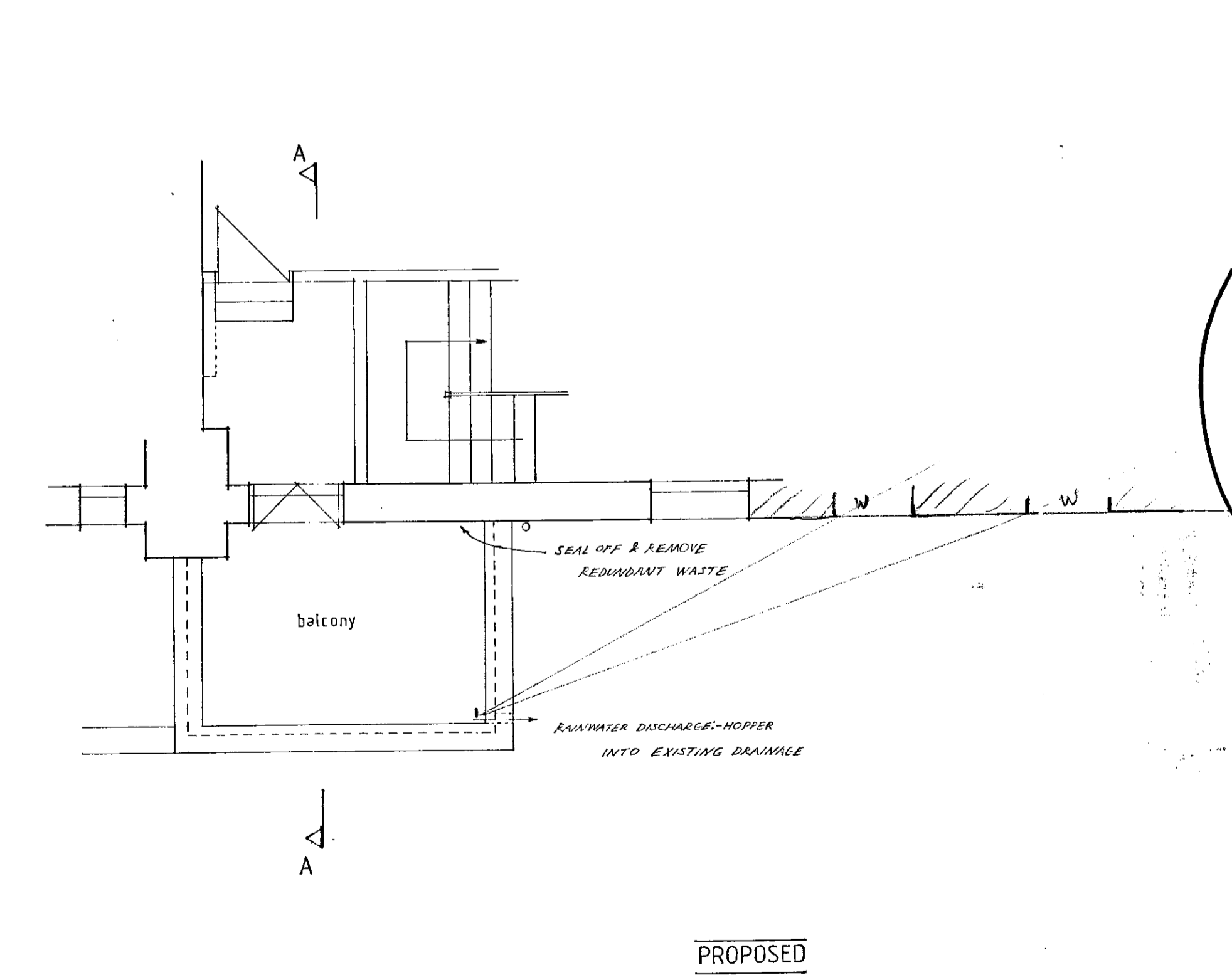

**NEW ROOF SUSPENDED OVER EXISTING:-**  
 PROMENADE TILES ON 20 MASTIC ASPHALT / SHEATHING FELT LAID TO BS747, ON 19 WEB PLYWOOD DECKING, 75x132 S.C.3 SOFTWOOD JOISTS AT c/c 400, SUSPENDED ON STEEL JOIST HANGERS TO GIVE MIN. 1:40 FALL. 25 AIR GAP TO EXISTING ROOF COVERING.  
 LEAD FLASHING DRESSED OVER ASPHALT FILLETS AT ROOF/WALL JOINTS, AND AT RAINWATER DISCHARGE INTO HOPPER.

**PARAPET:-**  
 RAISE PARAPET 525 IN BACKWALL / 1:1:6 MORTAR AND CAP WITH CONCRETE CORING ON D.P.C. STEEL RAILINGS BOLTED TO BRICK PARAPET INNER FACE AT c/c 1000. SCREEN BETWEEN FLAT ROOF AND BALCONY 1.6M HIGH. BALCONY HANDRAIL 71100 ABOVE BALCONY FLOOR.

**JOINERY:-**  
 ENLARGE WINDOW OPENING TO ACCEPT FRENCH CASEMENT DOORS 1981x1914. CATINIC STEEL LINTEL ABOVE OPENING FINISHED WITH SOLDIER COURSE EXTERNALLY.

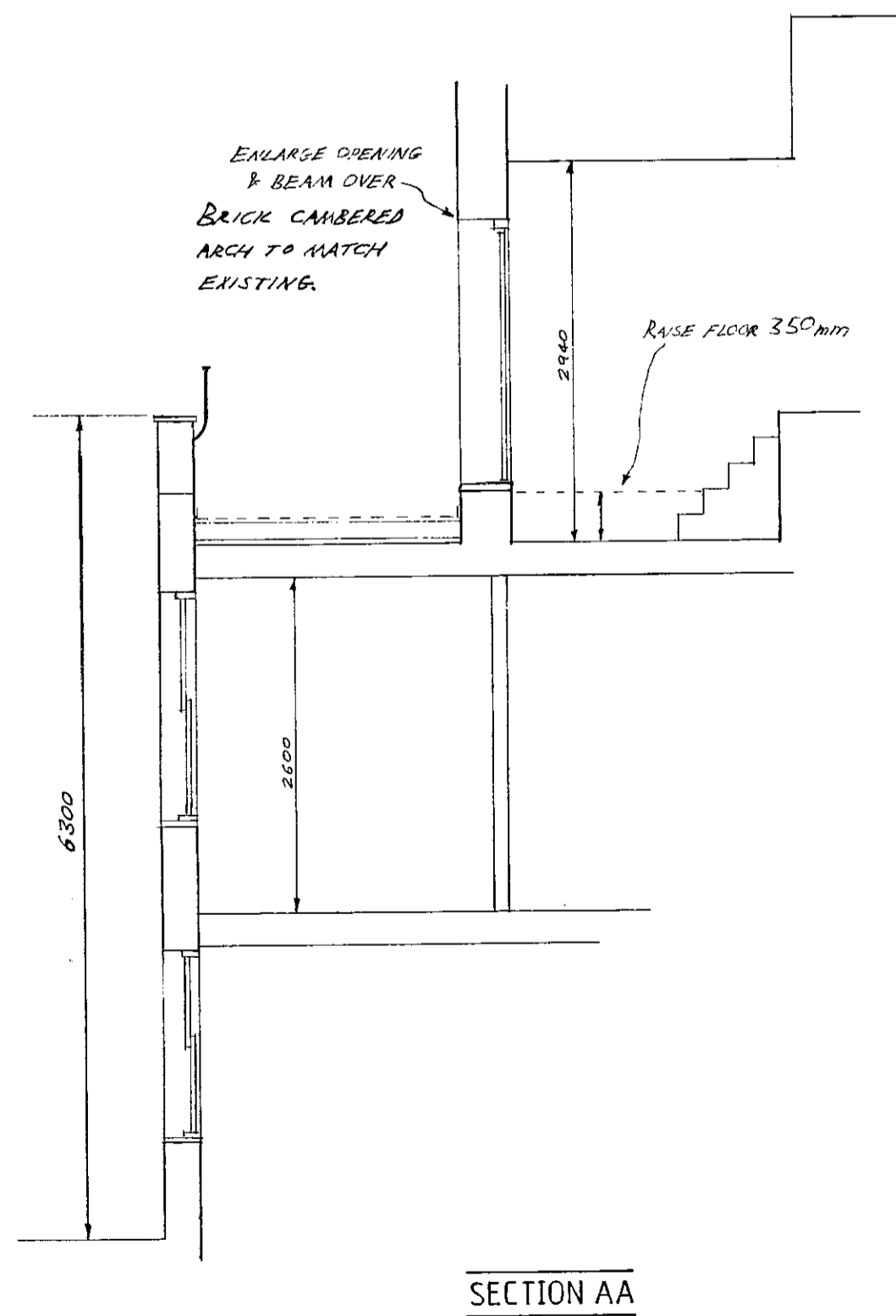

F.B.K.&C.  
TOWN PLANNING  
3 MAY 2000  
RECEIVED

APPROVED BY  
PLANNING SERVICES CTTEE  
09 MAY 2000  
CONSENT REF.....

2

F	RAILINGS REVISED.	AL	5/00
E	RAILINGS REVISED.	AL	3/00
D	BALCONY DETAILS REVISED	PS	1/00
C	BALCONY PARAPET REVISED.	AL	2/99
B	BALCONY RAILINGS REVISED.	AL	2/99
A	PARAPET REVISED	AL	2/99

LAWRENCE YACHER PARTNERSHIP  
 CHARTERED BUILDING SURVEYORS  
 RAEBARN HOUSE, NORTHOLT ROAD  
 HARROW, MIDDLESEX HA2 0YJ  
 Tel: 0181 864 7522 Fax: 0181 869 7899

Client: Mr. M. Tittle  
 Project: 96 Cambridge Gardens, London W10

Description: 1st floor plan (flat d)

Scale	1/50	Drawn	AL	Date	mar'99
Project No.	99/905	0	1	Rev.	AL

PP/99/731/C

PP/99/0731/C