

CREMORNE ROAD

PLAN AT GROUND FLOOR
AS EXISTING

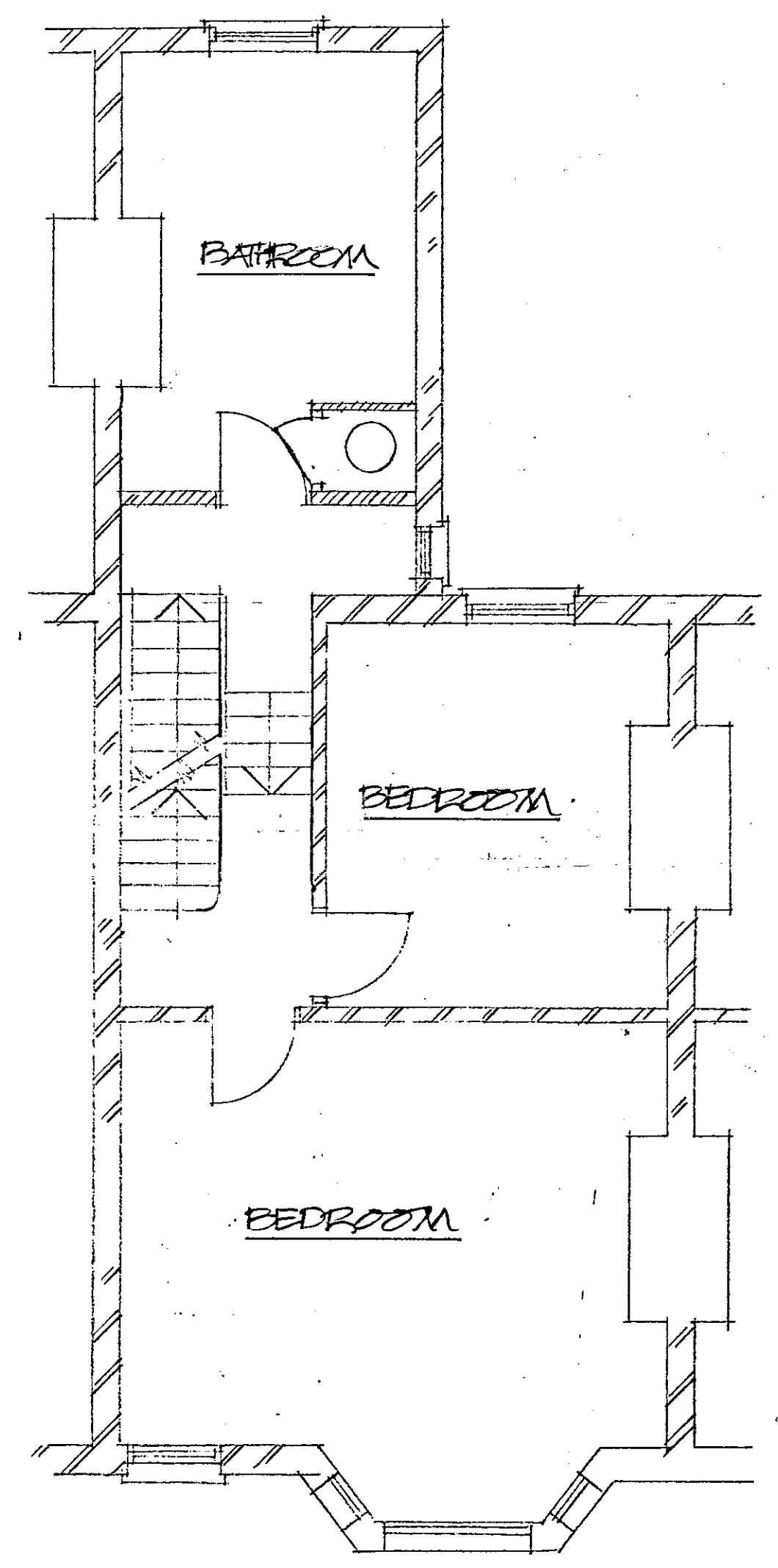

PLAN AT FIRST FLOOR
AS EXISTING

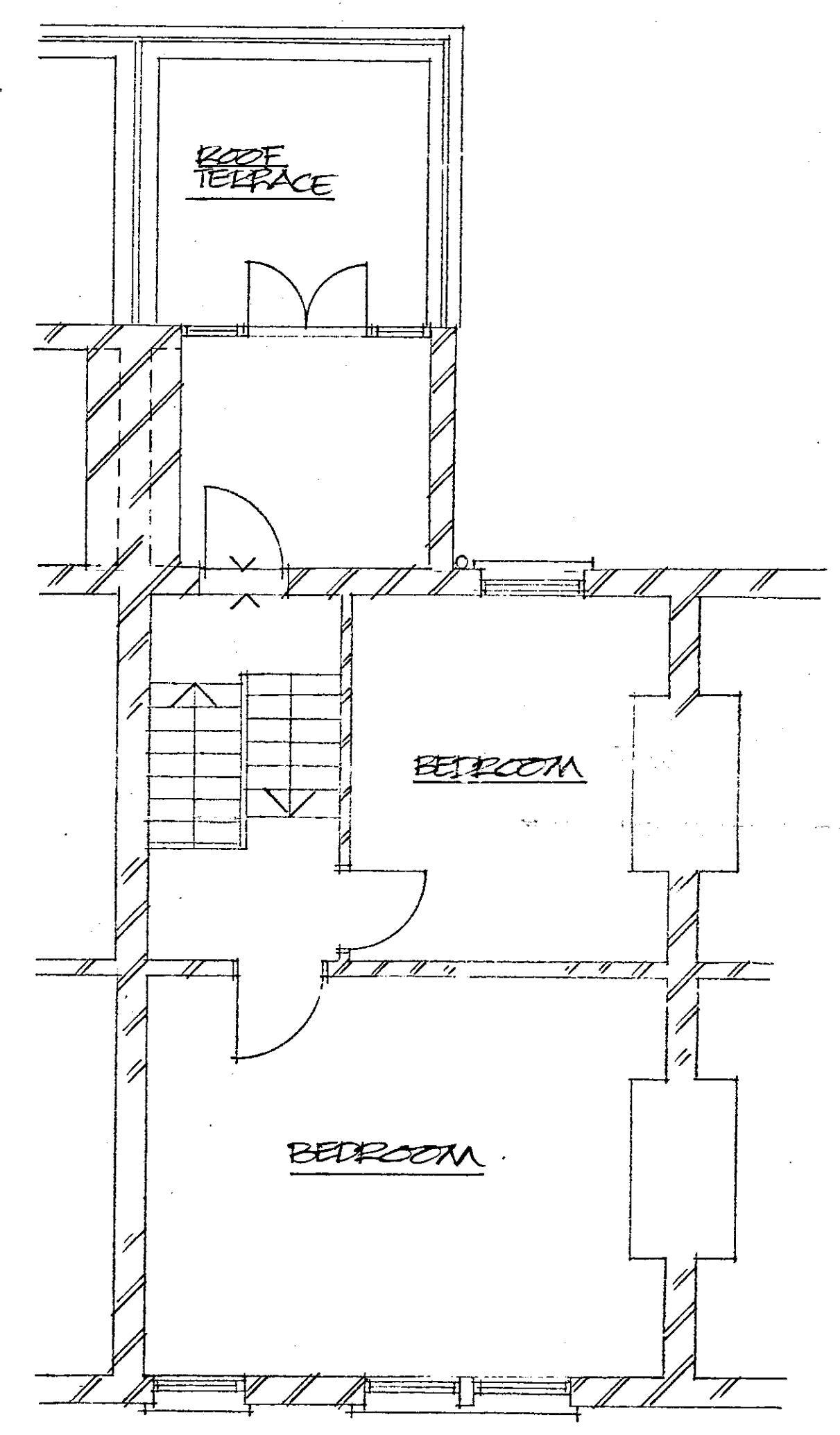

PLAN AT SECOND FLOOR
AS EXISTING

1:1	0	10mm	20	30	40	50	60	70	80	90	100	110			
1:100	0	1m	2	3	4	5	6	7	8	9	10	11			
1:5	0	100mm	200	300	400	500									
1:50	0	1m	2	3	4	5									
1:20	0	200mm	400	600	800	1000	1200	1400	1600	1800	2000	2200			
1:200	0	2m	4	6	8	10	12	14	16	18	20	22			
1:1250	0	10m	20	30	40	50	60	70	80	90	100	110	120	130	140
1:2500	0	120m	40	60	80	100	120	140	160	180	200	220	240	260	280

PP990732

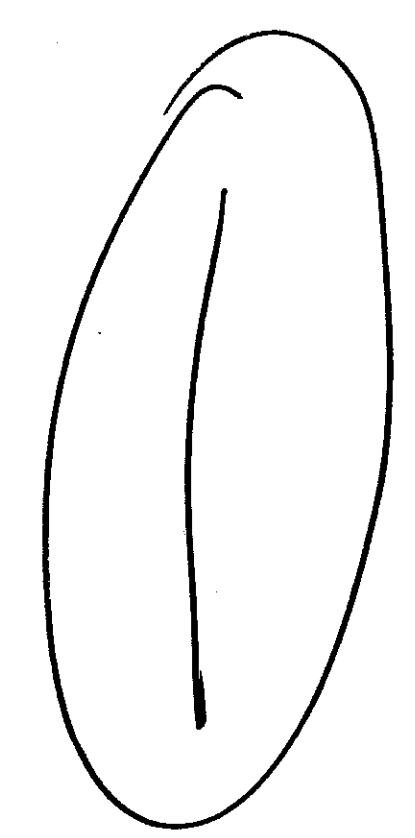

TOWN PLANNING
 - 9 APR 1993
 RECEIVED

DELEGATED
 APPROVAL
 - 2 NOV 1999

CLIENT:	TONY MEEHAN	
PROJECT:	7 CREMORNE RD, SX10	
TITLE:	PROPOSED CONVERSION TO FORM 3 NO. SELF-CONTAINED FLATS	
SCALE:	1-50	DATE: FEB. 1999
DRAWING NUMBER:	CR-1-01	REV.

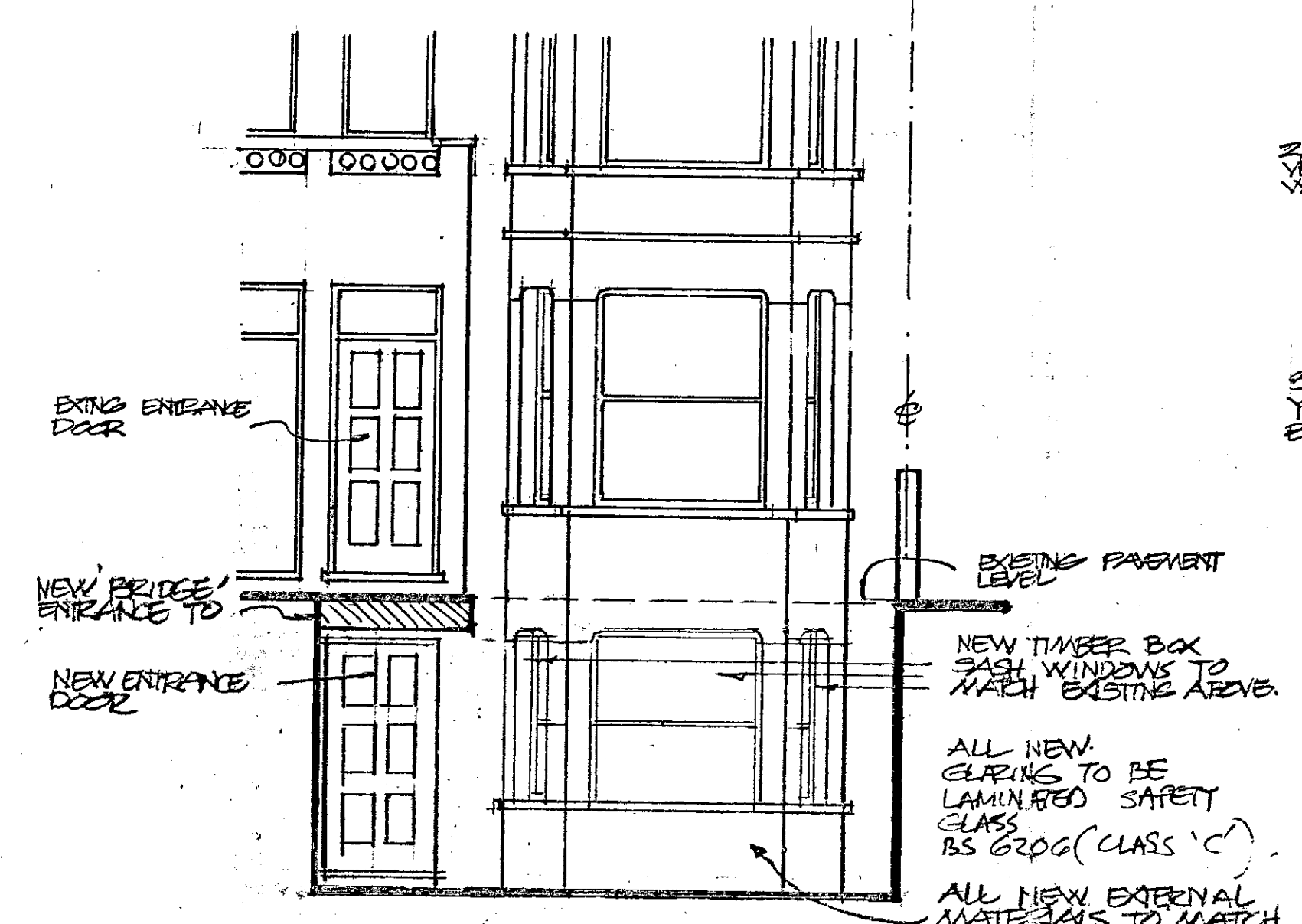

PART FRONT ELEVATION AS PROPOSED.

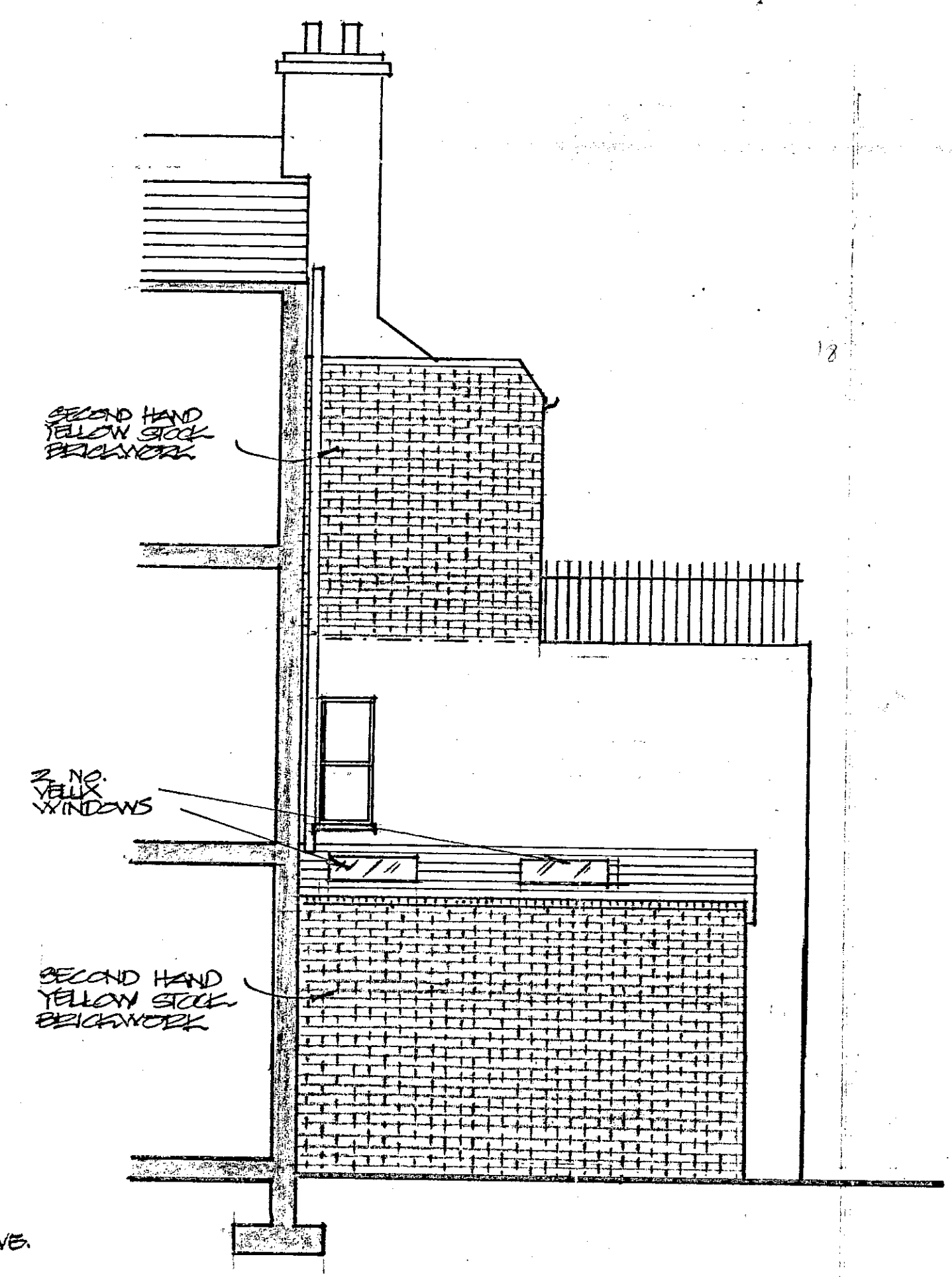

SIDE ELEVATION AS PROPOSED.

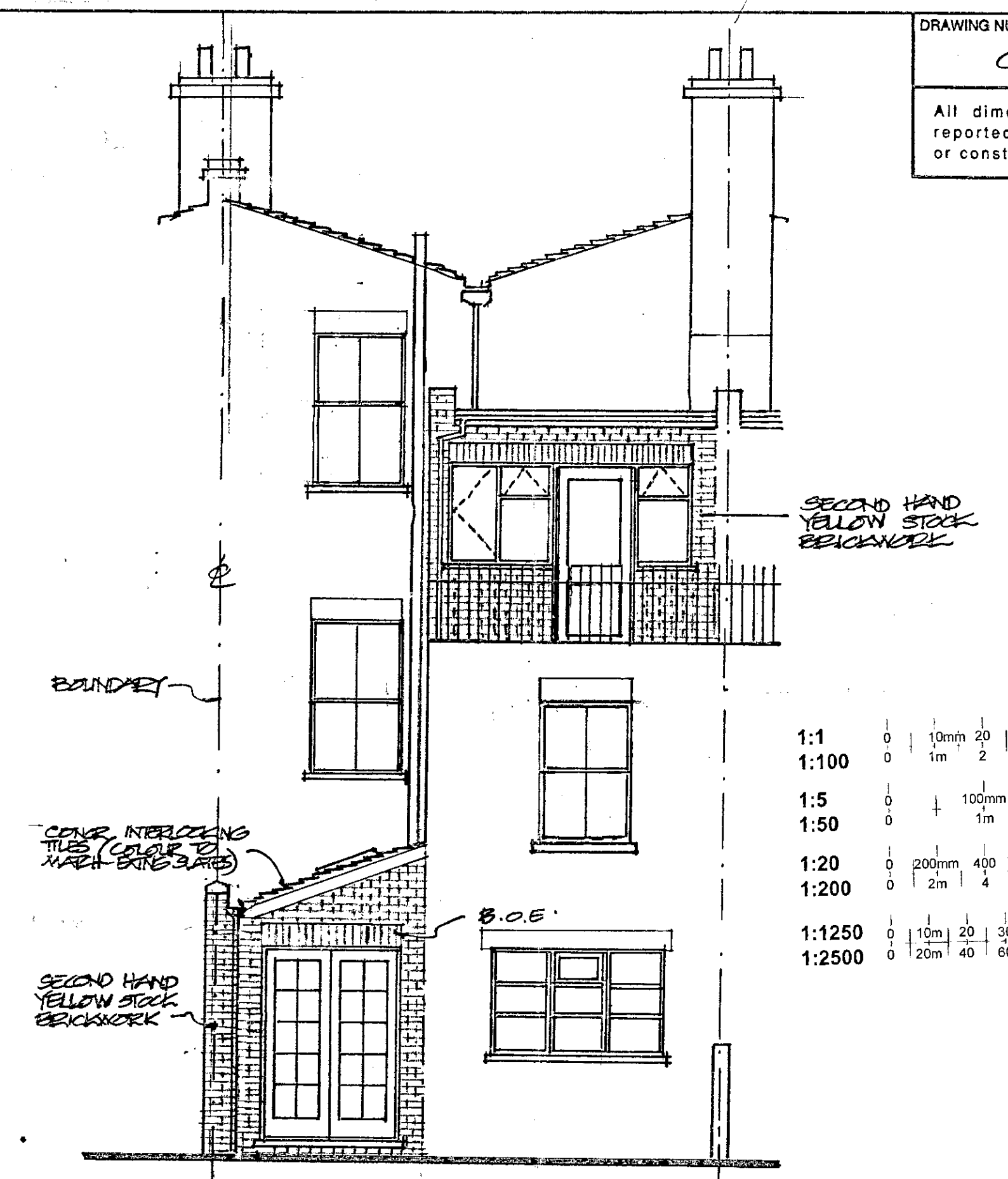

REAR ELEVATION AS PROPOSED.

1:1	0	10mm	20	30	40	50	60	70	80	90	100	110
1:100	0	1m	2	3	4	5	6	7	8	9	10	11
1:5	0	100mm	200	300	400	500						
1:50	0	1m	2	3	4	5						
1:20	0	200mm	400	600	800	1000	1200	1400	1600	1800	2000	2200
1:200	0	2m	4	6	8	10	12	14	16	18	20	22
1:1250	0	10m	20	30	40	50	60	70	80	90	100	110
1:2500	0	20m	40	60	80	100	120	140	160	180	200	220

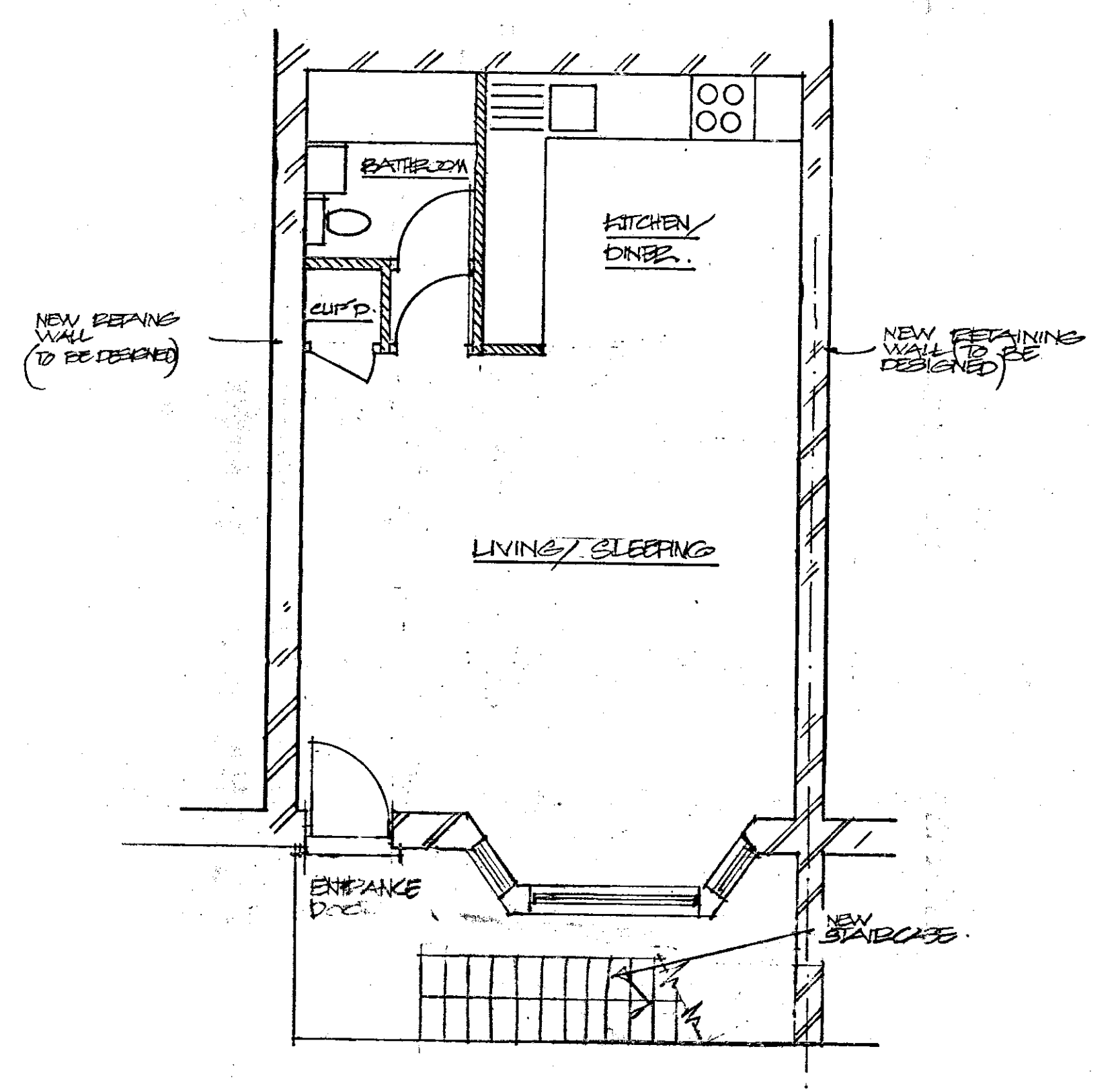

PLAN OF NEW BASEMENT STUDIO FLAT

MR. & C.
TOWN PLANNING
14 OCT 1999
RECEIVED

DELEGATED APPROVAL
- 2 NOV 1999

(3)

RR/99/0732/D

- REVISION A - 24/5/99:
SINGLE STOREY EXTENSION WIDENED SO THAT NEW PLANK WALL ENCOMPASSES BOUNDARY.
- REVISION B - 18/8/99:
1) SINGLE STOREY EXTENSION SHORTENED BY 600mm
2) EXISTING WINDOWS AT REAR TO BE RETAINED (OR REPLACED WITH BOX SASHES TO MATCH EXISTING)

REVISION C - 11/10/99
BASEMENT AMENDED IN ACCORD WITH PLANNERS REQUEST.

REVISED

CLIENT:	MR TONY MEEHAN.
PROJECT:	7 CREMONE ROAD, SW10
TITLE:	PROPOSED CONVERSION (& EXTENSIONS) TO FORM 4 NO. SELF-CONTAINED FLATS
SCALE:	1 - 50
DATE:	MARCH 1999
DRAWING NUMBER	CR-1-03.
REV.	C

All dimensions to be checked and any discrepancies reported to the Architect prior to manufacture or construction

1:1	0	10mm	20	30	40	50	60	70	80	90	100	110			
1:100	0	1m	2	3	4	5	6	7	8	9	10	11			
1:5	0	100mm	200	300	400	500									
1:50	0	1m	2	3	4	5									
1:20	0	200mm	400	600	800	1000	1200	1400	1600	1800	2000	2200			
1:200	0	2m	4	6	8	10	12	14	16	18	20	22			
1:1250	0	10m	20	30	40	50	60	70	80	90	100	110	120	130	140
1:2500	0	20m	40	60	80	100	120	140	160	180	200	220	240	260	280

DELEGATED APPROVAL
- 2 NOV 1999

4

PP/99/0732/B

R.B.K. & C.
TOWN PLANNING
29 JUN 1999
RECEIVED



EXISTING REAR ELEVATION.

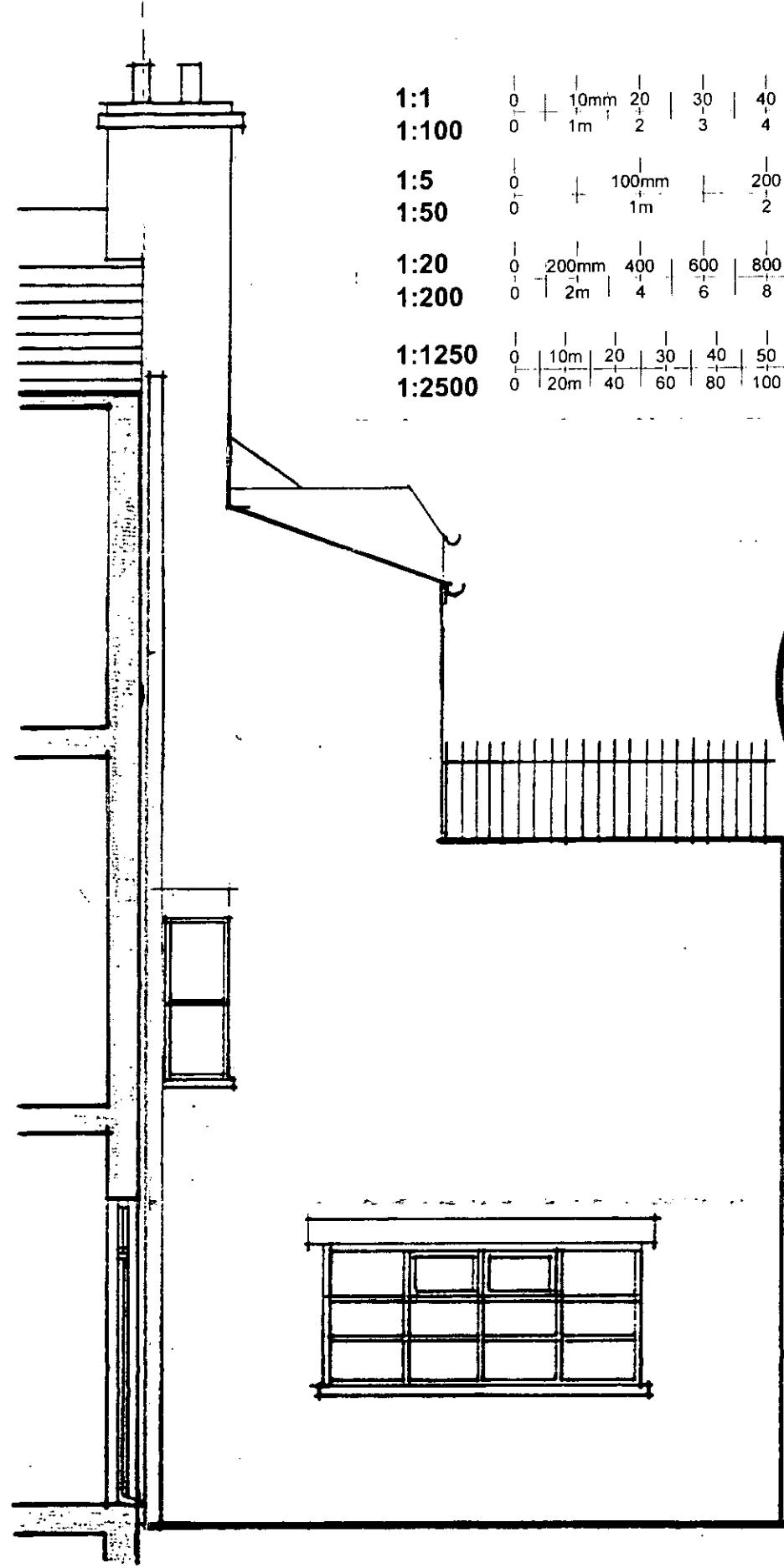

EXISTING SIDE ELEVATION (AT 'A').

JOB: 7 CREWME RD, SW10.	
TITLE: PROPOSED FLAT CONVERSION	
SCALE: 1-50	DATE: JUNE 1999
DRAWING NUMBER CR-1-05-	REV.