

**Campden Hill Reservoir, Kensington,
Greater London, 1998**

Figure 1. Location of site within Kensington and
Greater London showing SMR entries.

Reproduced from Ordnance Survey Pathfinder 1175 TQ27/37
and 1159 TQ28/38 1:25000

Ordnance Survey Licence ALS2324A0001

T H A M E S V A L L E Y

ARCHAEOLOGICAL

S E R V I C E S

1:1250	0	10m	20	30	40	50	60	70	80	90	100	110	120	130	140
1:2500	0	20m	40	60	80	100	120	140	160	180	200	220	240	260	280

Camden Hill Reservoir, Kensington, Greater London, 1998

2

1:1 0 10mm 20 30 40 50 60 70 80 90 100 110
1:100 0 1m 2 3 4 5 6 7 8 9 10 11

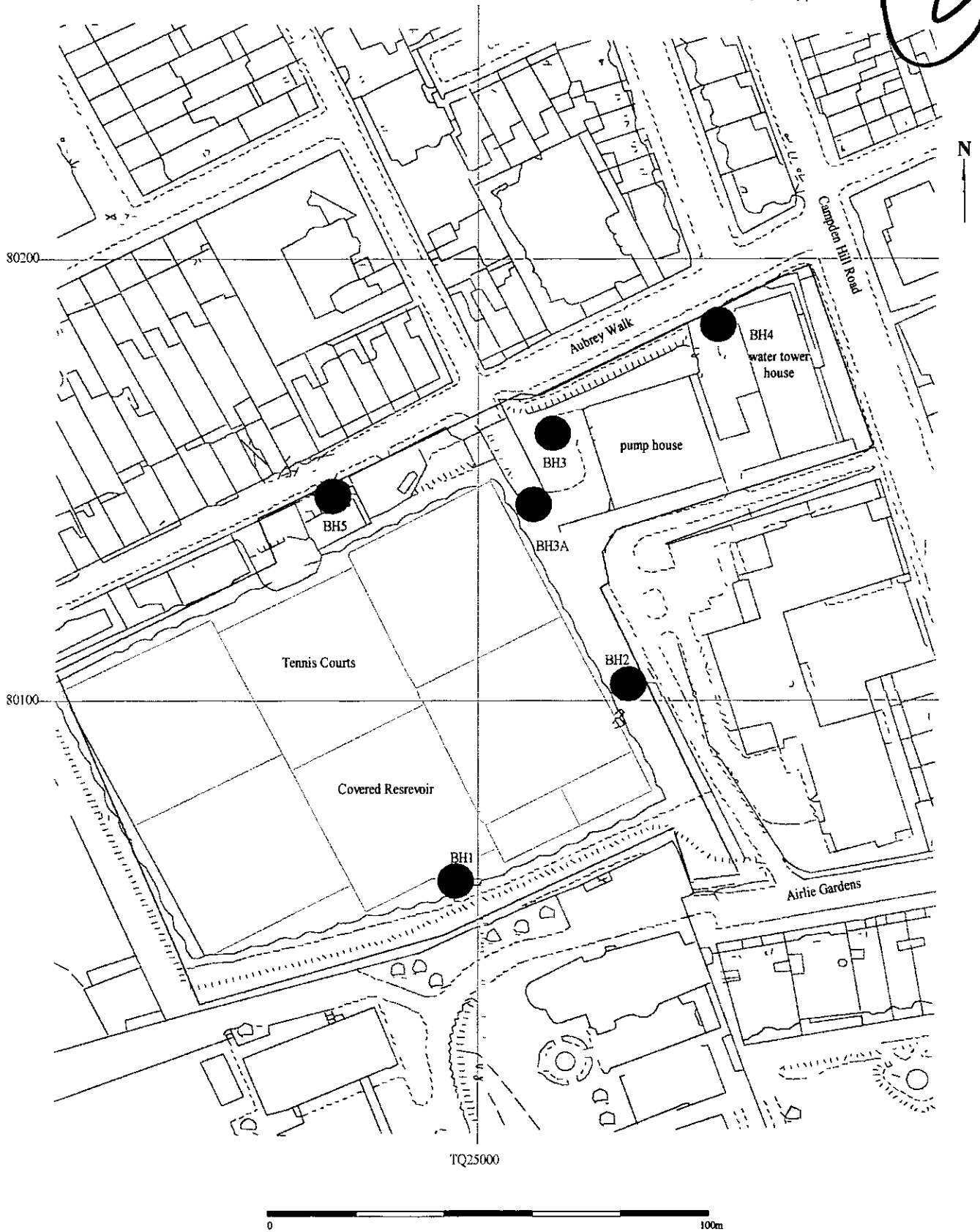

Figure 2. Location of application area showing current use and location of boreholes.

Camden Hill Reservoir, Kensington, Greater London, 1998

3

1:1
1:100

0	10mm	20	30	40	50	60	70	80	90	100	110
0	1m	2	3	4	5	6	7	8	9	10	11



Figure 3. Plan of application area showing development proposals and location of section.

CONTRACTORS ARE NOT TO SCALE DIMENSIONS FROM THIS DRAWING

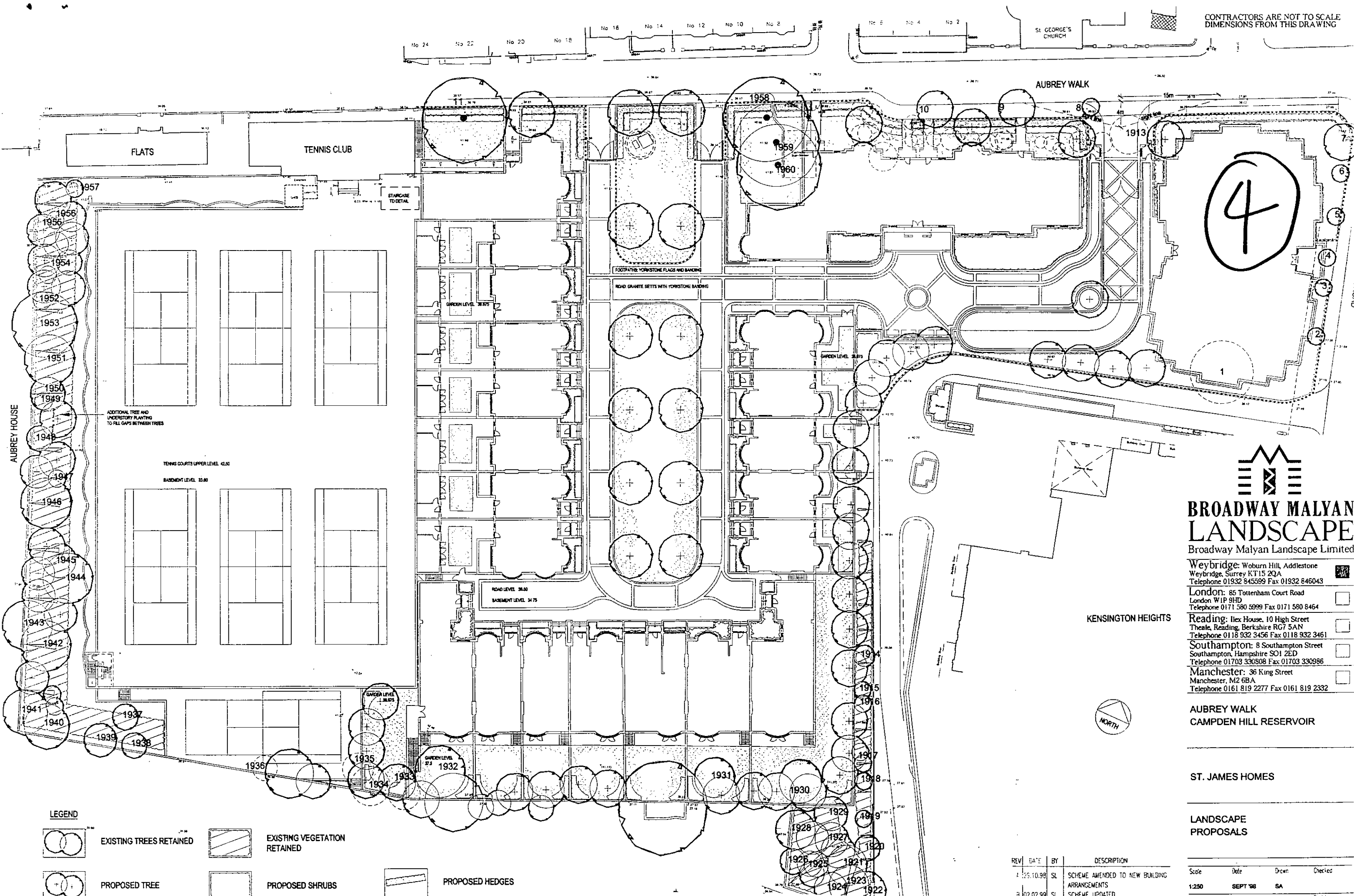

AUBREY HOUSE

FLATS TENNIS CLUB

AUBREY WALK

4

KENSINGTON HEIGHTS

BROADWAY MALYAN LANDSCAPE
Broadway Malyan Landscape Limited

Weybridge: Woburn Hill, Addlestone
Weybridge, Surrey KT15 2QA
Telephone 01932 845599 Fax 01932 846043

London: 85 Tottenham Court Road
London W1P 9HD
Telephone 0171 580 5999 Fax 0171 580 8464

Reading: Ilex House, 10 High Street
Theale, Reading, Berkshire RG7 5AN
Telephone 0118 932 3456 Fax 0118 932 3461

Southampton: 8 Southampton Street
Southampton, Hampshire SO1 2ED
Telephone 01703 330808 Fax 01703 330986

Manchester: 36 King Street
Manchester, M2 6BA
Telephone 0161 819 2277 Fax 0161 819 2332

AUBREY WALK
CAMPDEN HILL RESERVOIR

ST. JAMES HOMES

LANDSCAPE PROPOSALS

REV	DATE	BY	DESCRIPTION
1	25.10.98	SL	SCHEME AMENDED TO NEW BUILDING ARRANGEMENTS
2	02.02.99	SL	SCHEME UPDATED
3	18.02.99	GJ	FOOTPATH ON AUBREY WALK RE-ALIGNED. RADII AMENDED AT CENTRAL GREEN. MINOR AMENDMENTS
4	24.02.99	GJ	FRONT ENTRANCE AREA REVISED TENNIS COURTS REVISED
5	15.03.99	KC	SCHEME REVISED

Scale	Date	Drawn	Checked
1:250	SEPT '98	SA	
Job no.	Drawing no.	Revision	
10337	100	E	

Original size 100mm Broadway Malyan copyright

CAD Reference: U:\Aubrey_10337\Plans\100.dwg

LEGEND

	EXISTING TREES RETAINED		EXISTING VEGETATION RETAINED		PROPOSED HEDGES
	PROPOSED TREE		PROPOSED SHRUBS		LOW WALL WITH RAILIN
	EXISTING TREE REMOVED		PROPOSED GRASS		

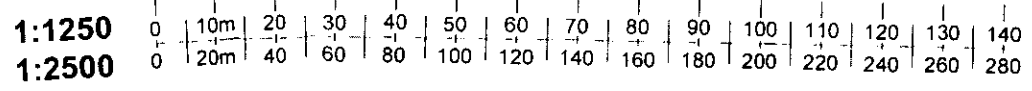

PF990733

ENDING

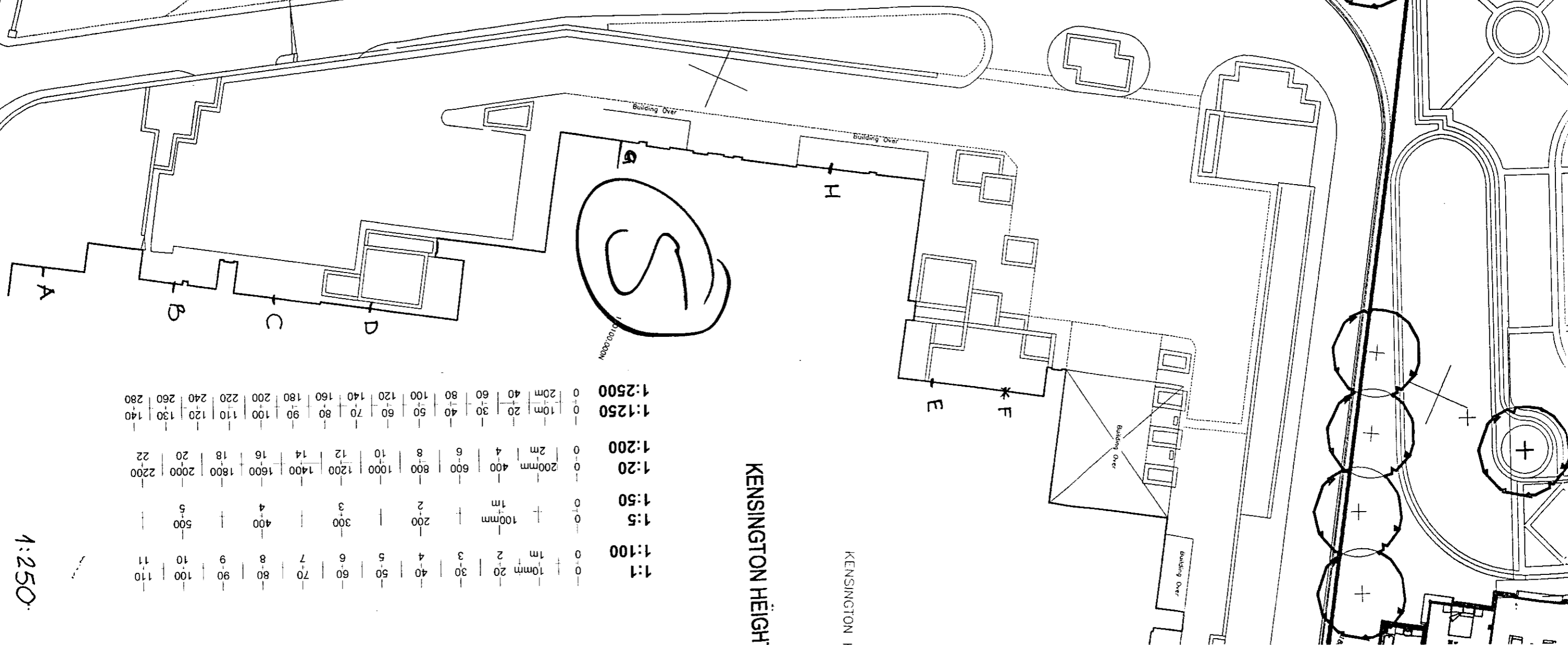
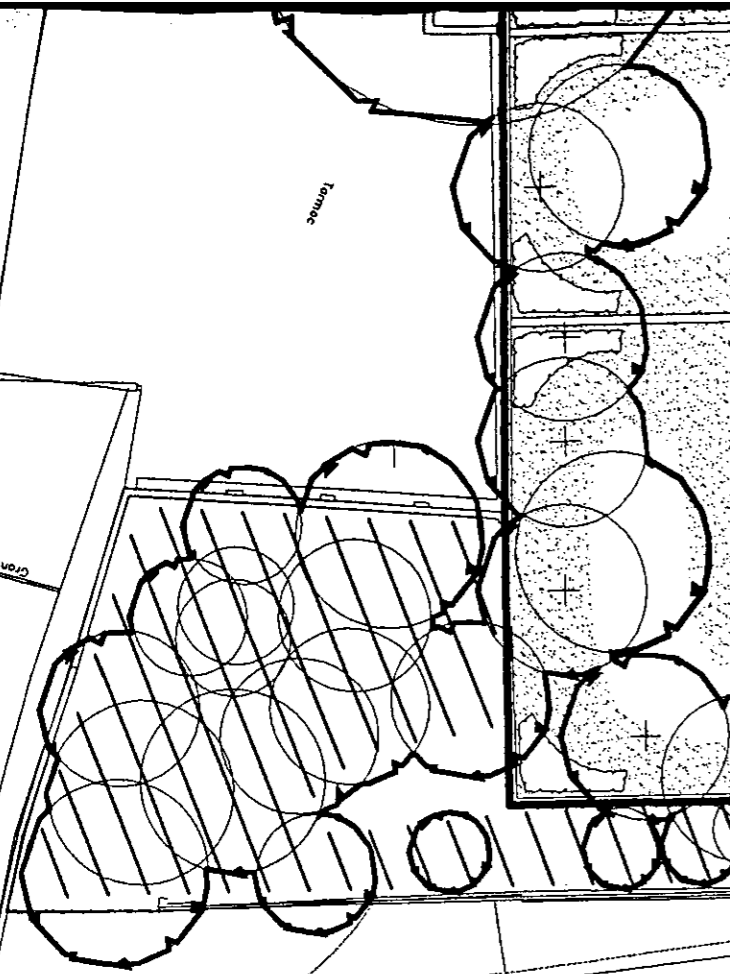
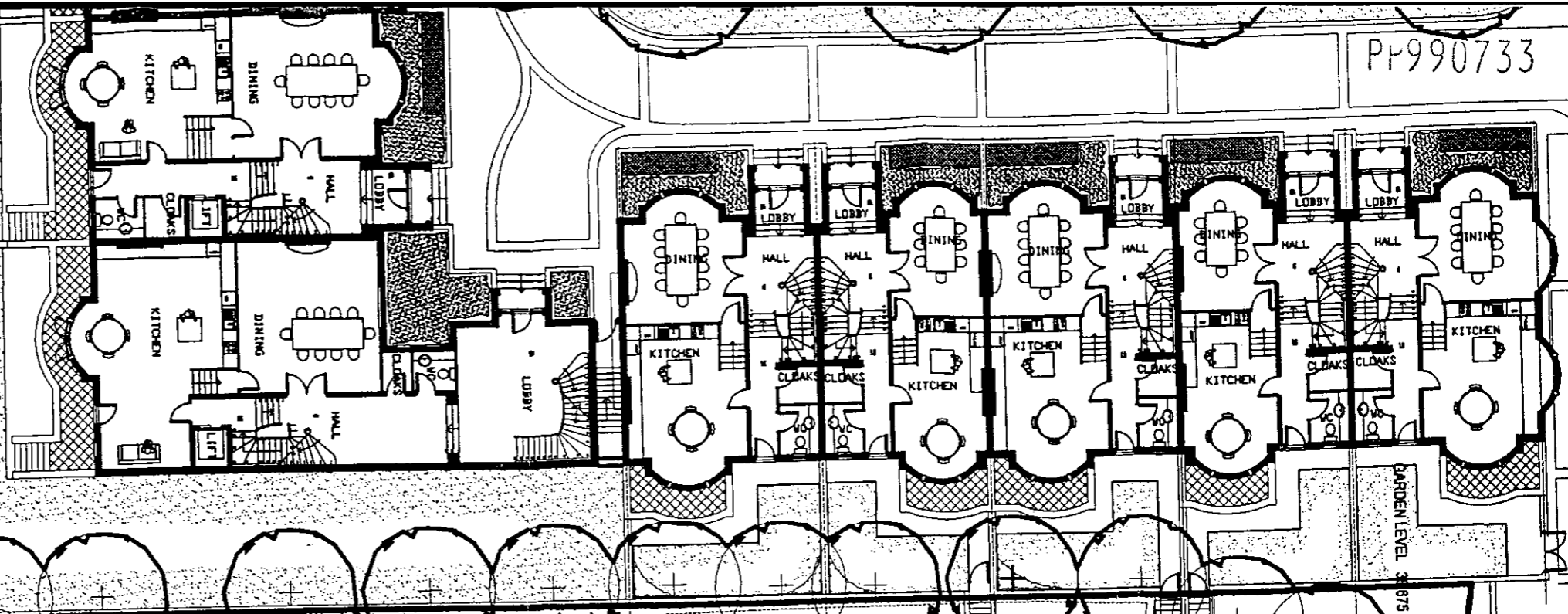

1:1		1:50		1:200		1:2500	
0	0	0	0	0	0	0	0
10mm	20	100mm	400	200mm	400	20m	40
2	2	4	4	4	4	30	30
3	2	6	6	6	6	40	40
3	2	8	8	8	8	50	50
4	2	10	10	10	10	60	60
4	2	12	12	12	12	70	70
5	3	14	14	14	14	80	80
5	3	16	16	16	16	90	90
6	3	18	18	18	18	100	100
6	3	20	20	20	20	110	110
7	4	22	22	22	22	120	120
7	4	24	24	24	24	130	130
8	4	26	26	26	26	140	140
8	4	28	28	28	28	150	150
9	5					160	160
9	5					170	170
10	5					180	180
10	5					190	190
11	5					200	200
11	5					210	210
						220	220
						230	230
						240	240
						250	250
						260	260
						270	270
						280	280

1:250

KENSINGTON HEIGH

KENSINGTON 1

PP920733
6

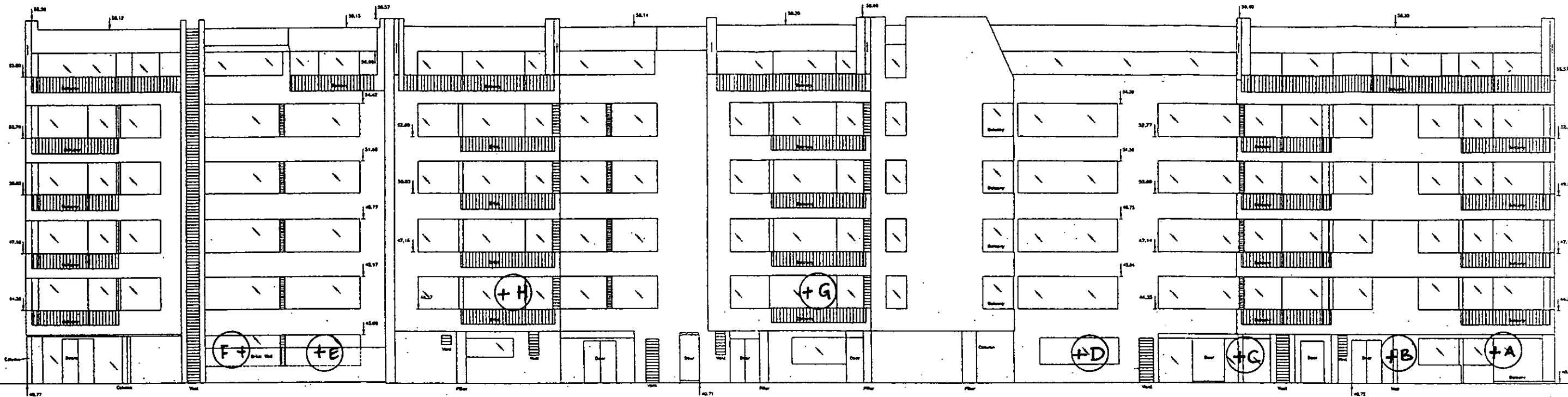

KENSINGTON HEIGHTS ELEVATION

DATUM 30.00m A.O.D.

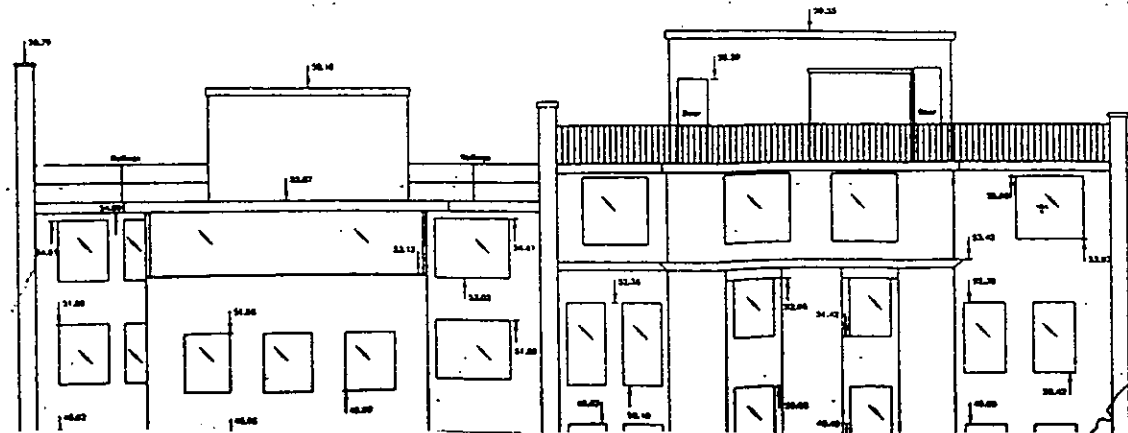

1:1	0	10mm	20	30	40	50	60	70	80	90	100	110			
1:100	0	1m	2	3	4	5	6	7	8	9	10	11			
1:5	0	100mm	200	300	400	500									
1:50	0	1m	2	3	4	5									
1:20	0	200mm	400	600	800	1000	1200	1400	1600	1800	2000	2200			
1:200	0	2m	4	6	8	10	12	14	16	18	20	22			
1:1250	0	10m	20	30	40	50	60	70	80	90	100	110	120	130	140
1:2500	0	20m	40	60	80	100	120	140	160	180	200	220	240	260	280

1:200

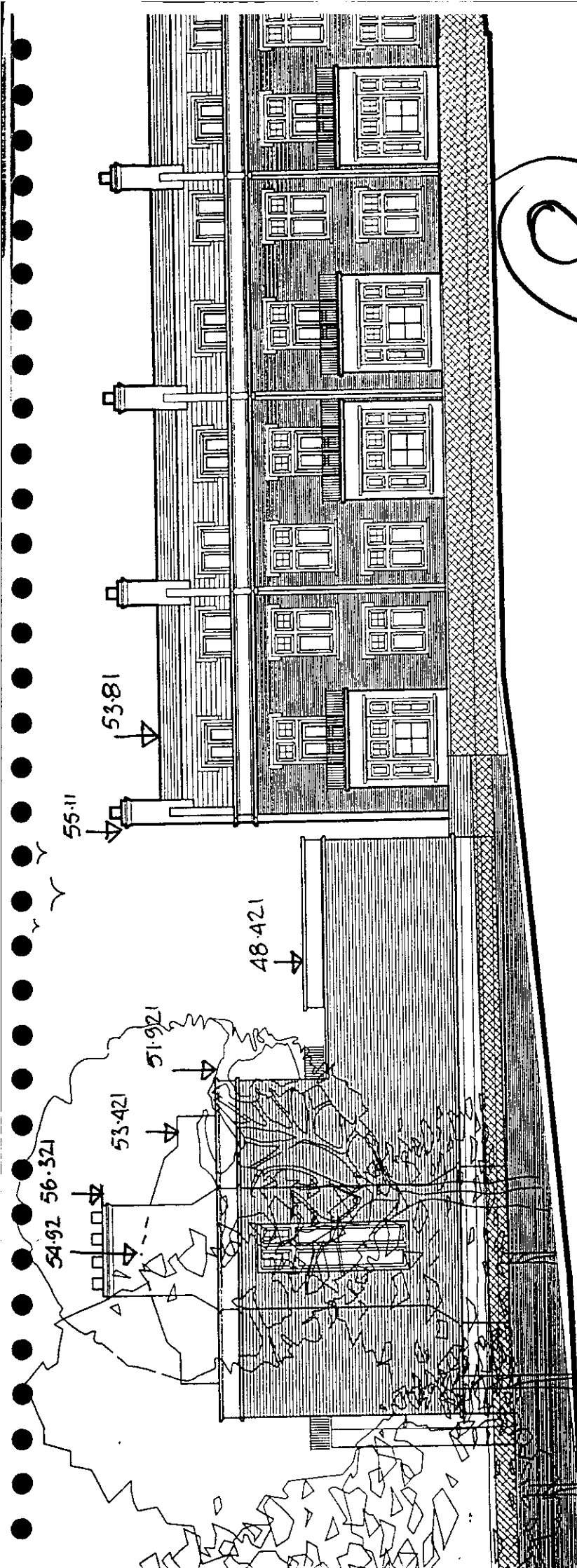

8

PP990733

1:200

EAST ELEVATION - EAST TERRACE

1:1	0	10mm	20	30	40	50	60	70	80	90	100	110			
1:100	0	1m	2	3	4	5	6	7	8	9	10	11			
1:5	0	100mm			200		300		400		500				
1:50	0	1m			2		3		4		5				
1:20	0	200mm	400	600	800	1000	1200	1400	1600	1800	2000	2200			
1:200	0	2m	4	6	8	10	12	14	16	18	20	22			
1:1250	0	10m	20	30	40	50	60	70	80	90	100	110	120	130	140
1:2500	0	20m	40	60	80	100	120	140	160	180	200	220	240	260	280

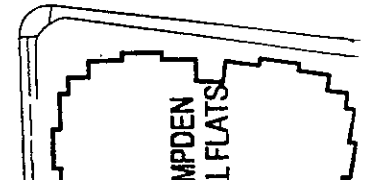
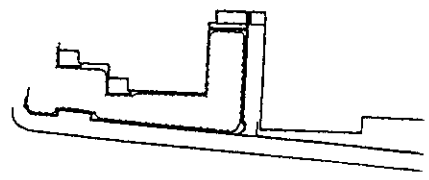

contoured to sale dimensions from this drawing

9

PF990733

REVISIONS

A: Sections and keyplan updated 16/3/99.

1:200

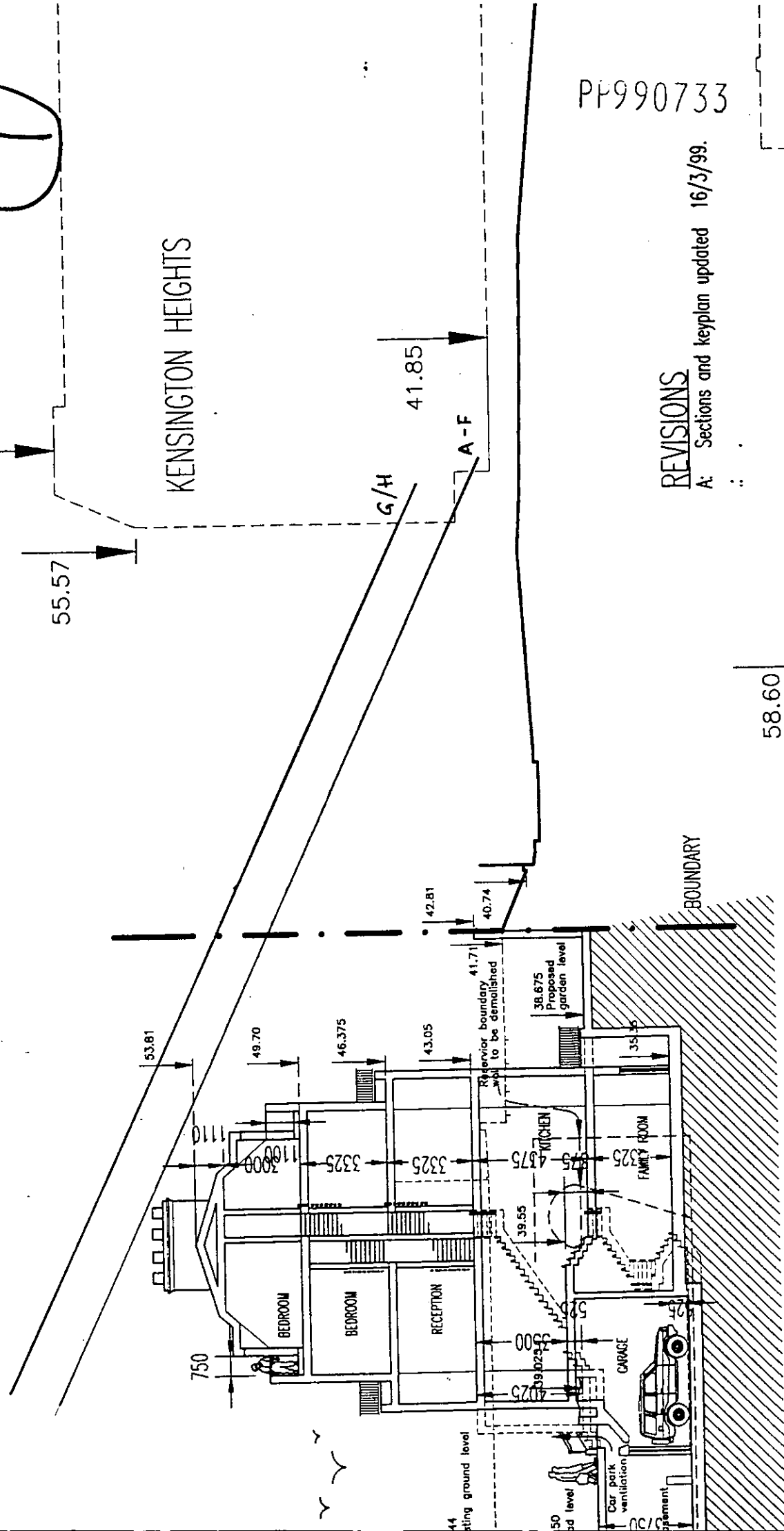
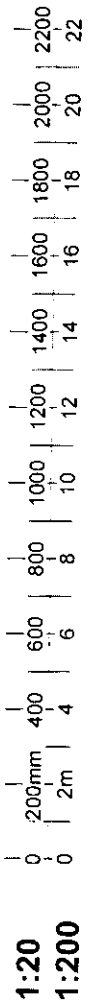

11

25°

45.5

43.5

41.78

38.78

Aubrey Walk

PP990733

1:200

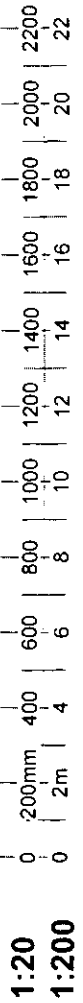

Datum 30.00m

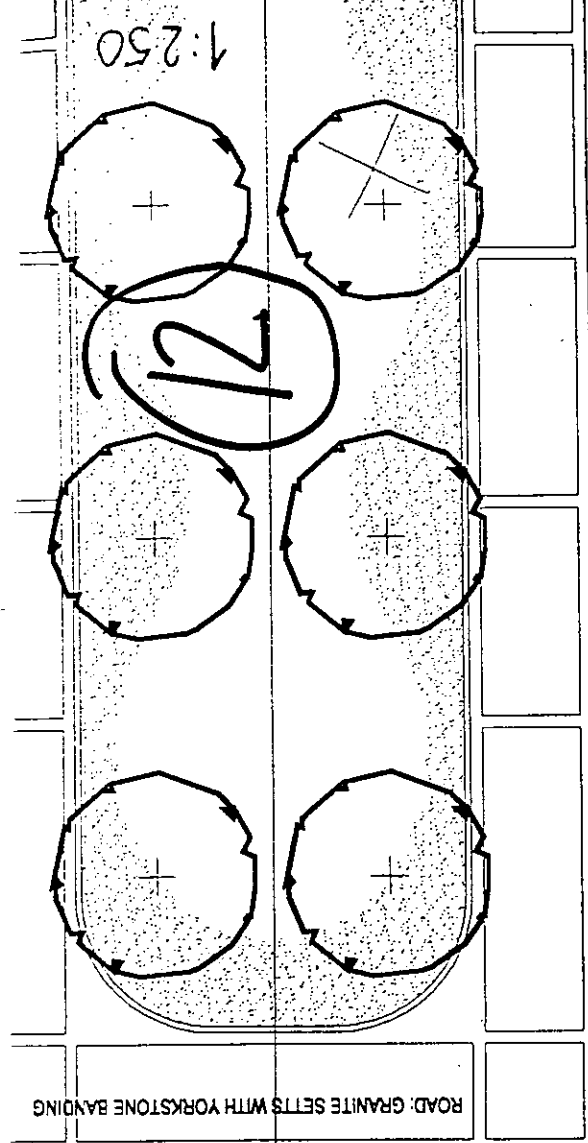
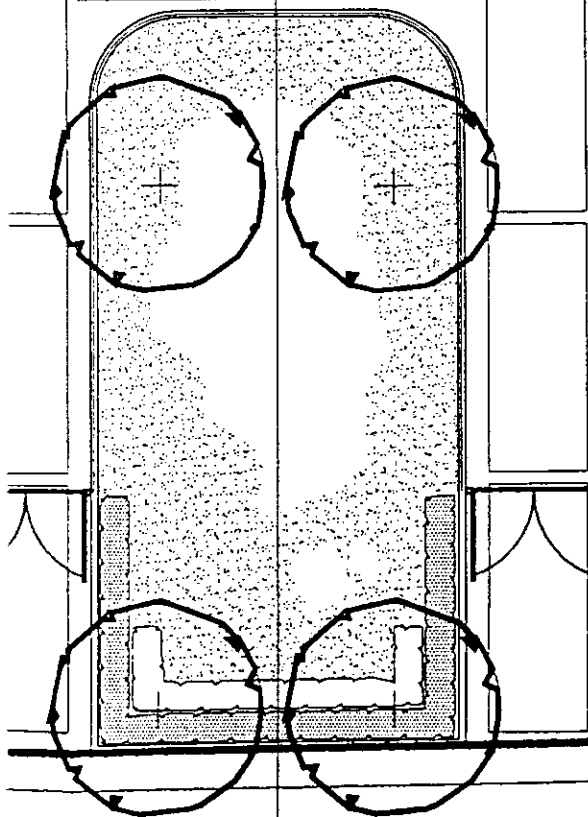

1:250

PP990733

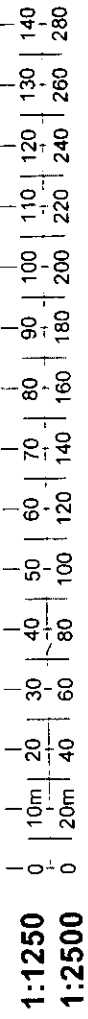
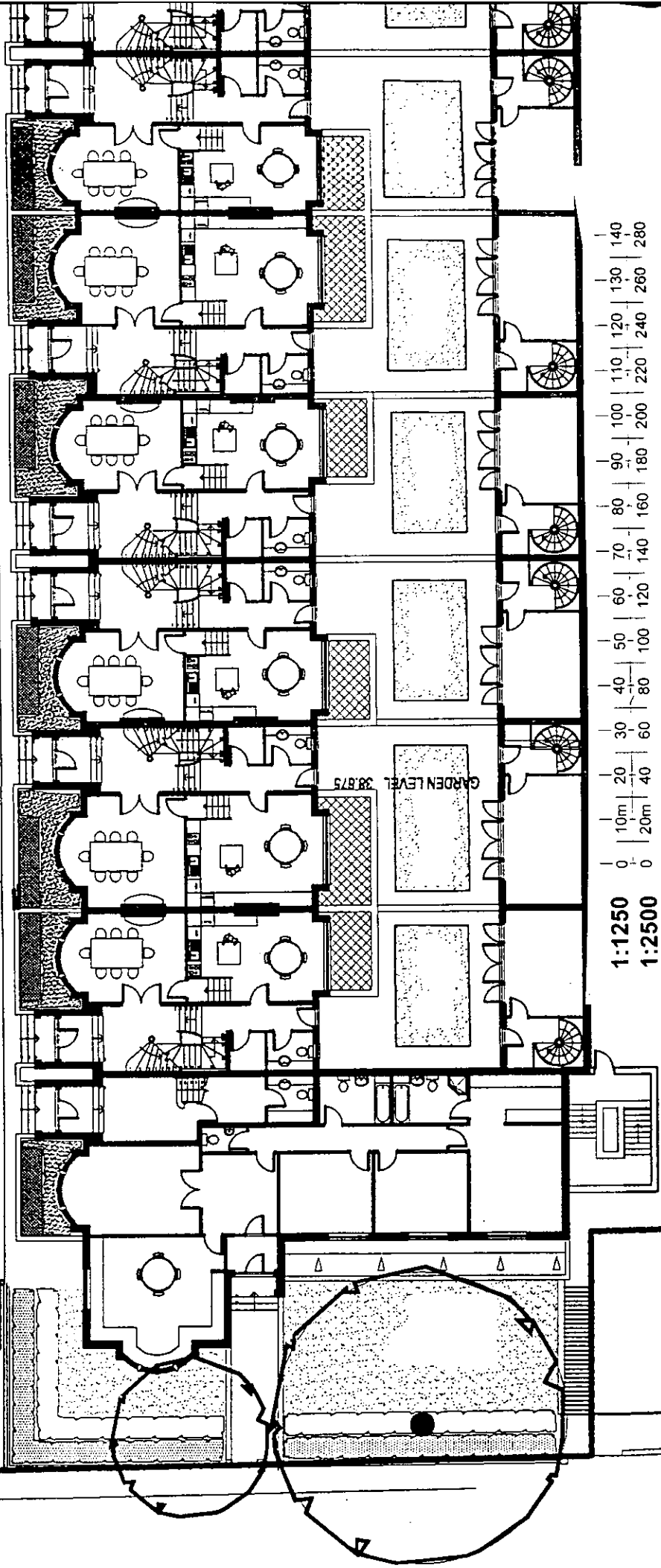

18

20

22

24

CHURCH

6 4

8

13

AUBREY WALK

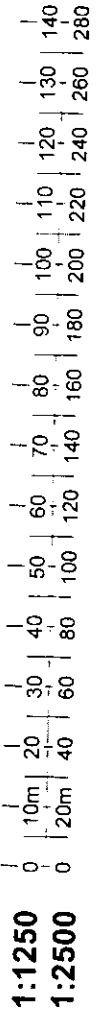

1:250

15m

4m

525056.00

525056.00

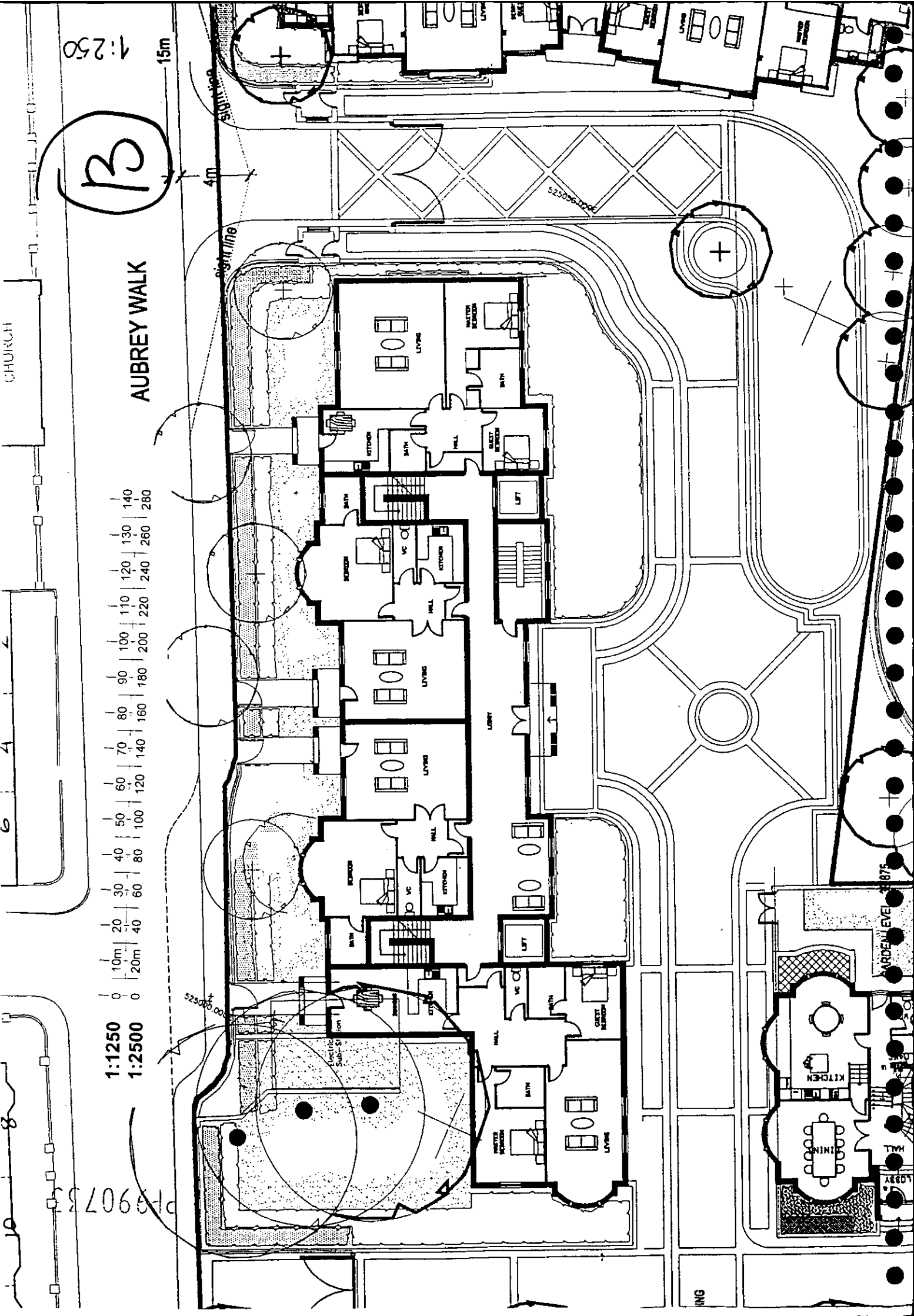

GARDEN LEVEL 2.875

DINING

KITCHEN

HALL

LIBRARY

ING

1:1

1:100

1:5

1:50

1:20

1:200

1:1250

1:2500

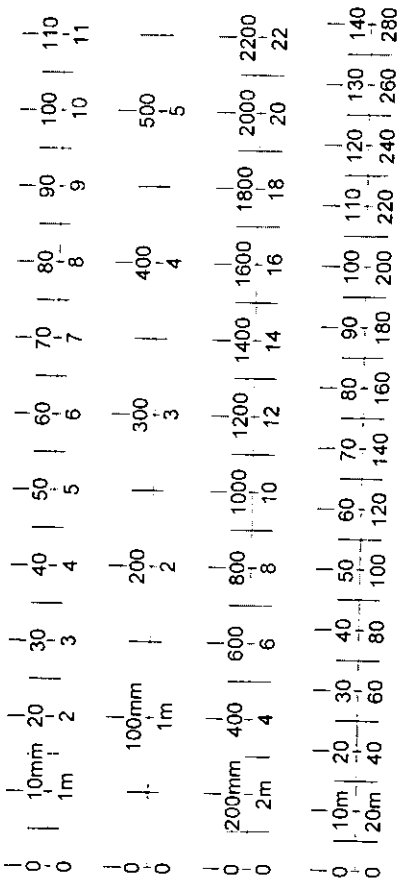

Datum 30.00m

BOUNDARY

14

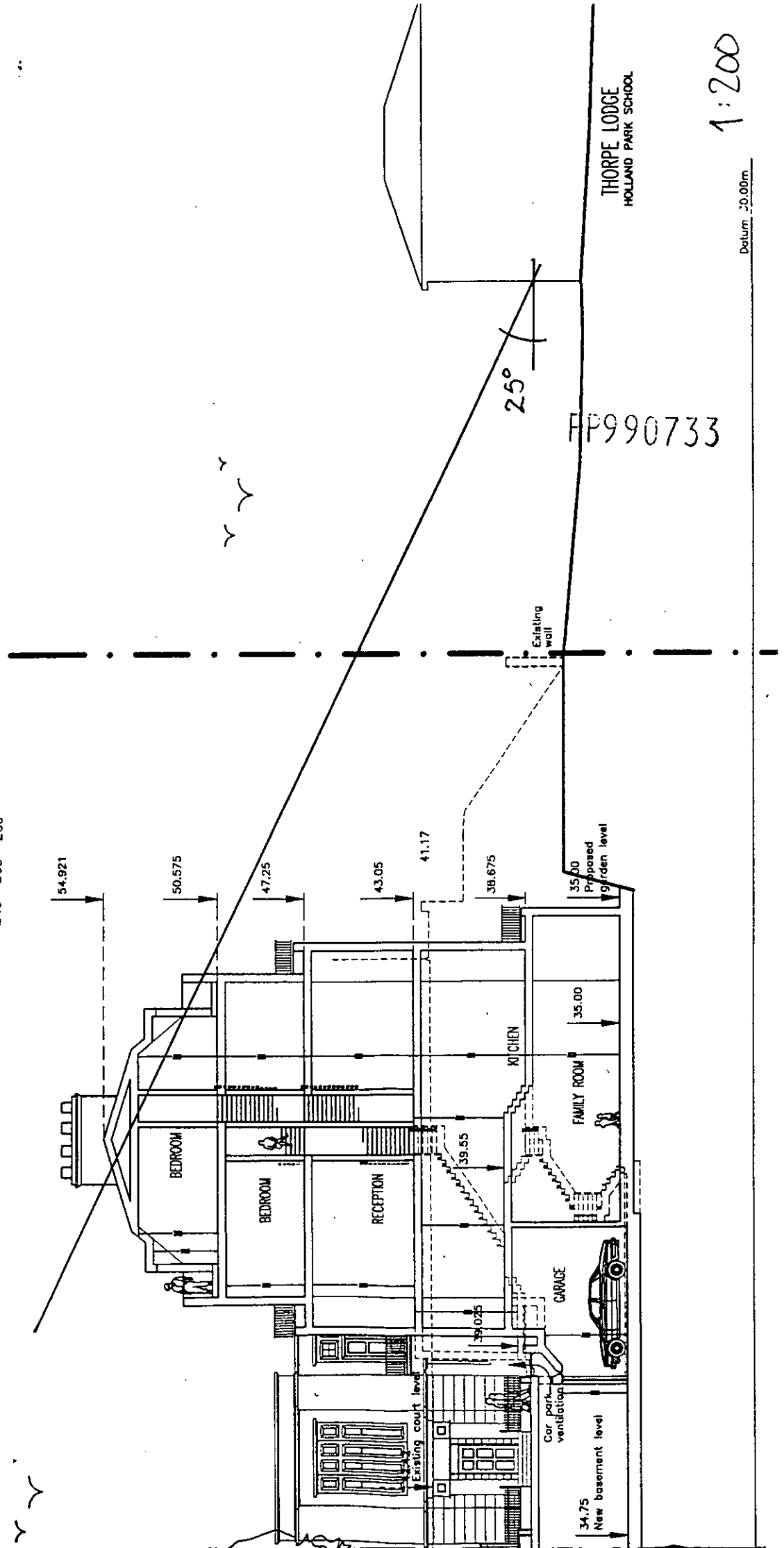

THORPE LODGE
HOLLAND PARK SCHOOL

FP990733

1:200

Datum 30.00m

15

1:1	0	10mm	20	30	40	50	60	70	80	90	100	110			
1:100	0	1m	2	3	4	5	6	7	8	9	10	11			
1:5	0	100mm	200	300	400	500									
1:50	0	1m	2	3	4										
1:20	0	200mm	400	600	800	1000	1200	1400	1600	1800	2000	2200			
1:200	0	2m	4	6	8	10	12	14	16	18	20	22			
1:1250	0	10m	20	30	40	50	60	70	80	90	100	110	120	130	140
1:2500	0	20m	40	60	80	100	120	140	160	180	200	220	240	260	280

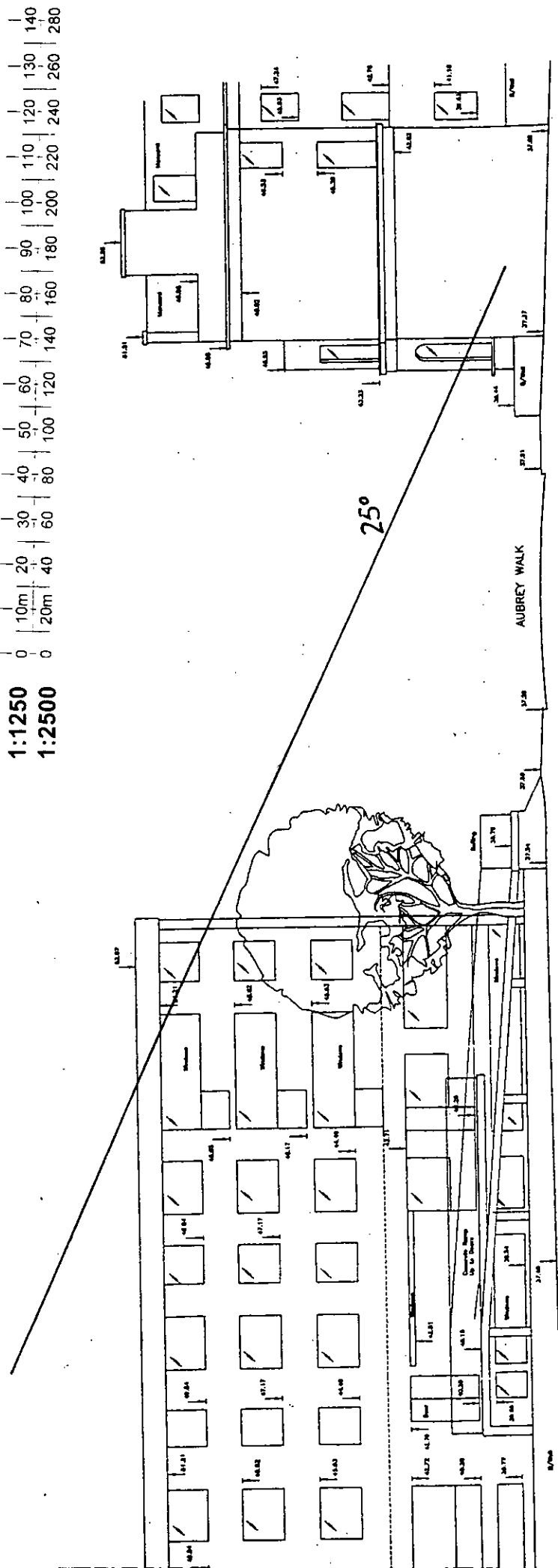

No 25 CAMPDEN HILL GARDENS

PP990733

1:200

WATER TOWER HOUSE

CAMPDEN HILL ROAD ELEVATION

16

1:1	0	10mm	20	30	40	50	60	70	80	90	100	110			
1:100	0	1m	2	3	4	5	6	7	8	9	10	11			
1:5	0	100mm	200	300	400	500									
1:50	0	1m	2	3	4	5									
1:20	0	200mm	400	600	800	1000	1200	1400	1600	1800	2000	2200			
1:200	0	2m	4	6	8	10	12	14	16	18	20	22			
1:1250	0	10m	20	30	40	50	60	70	80	90	100	110	120	130	140
1:2500	0	20m	40	60	80	100	120	140	160	180	200	220	240	260	280

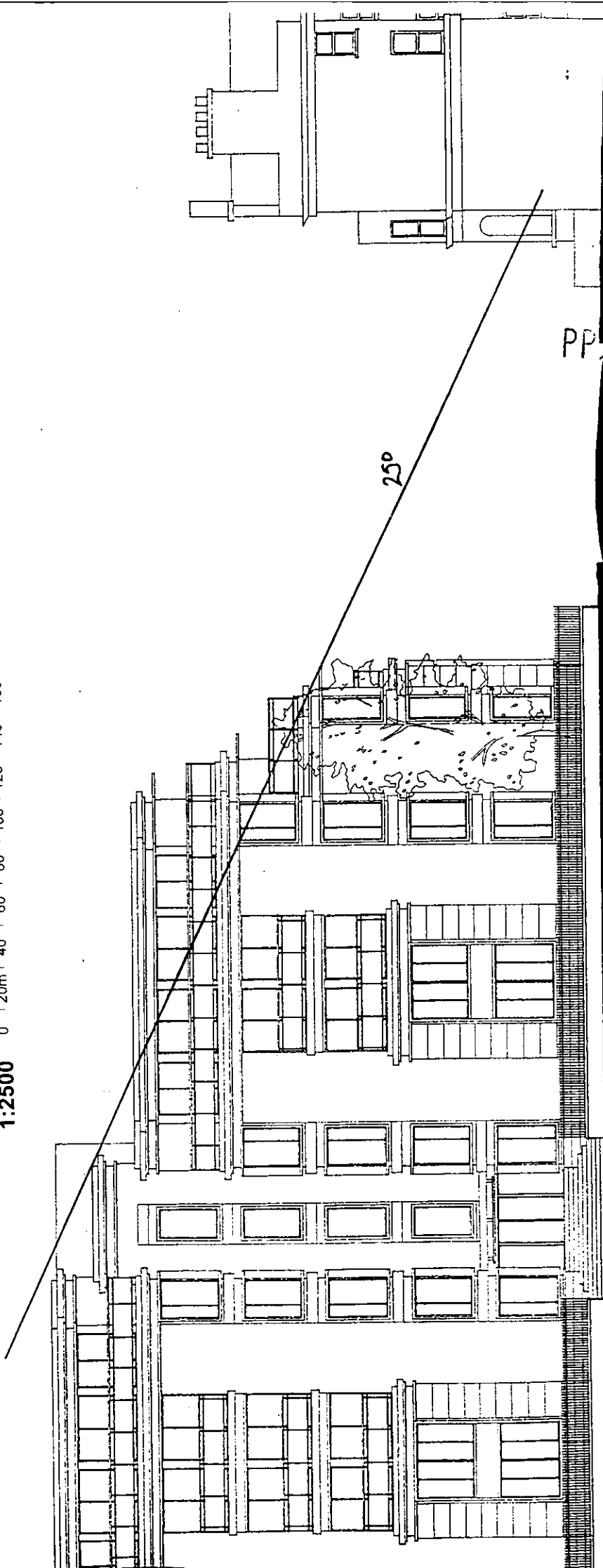

PP 90733

1:200

1:1	0	10	20	30	40	50	60	70	80	90	100	110			
	0	1m	2	3	4	5	6	7	8	9	10	11			
1:100	0	100mm	200	300	400	500									
	0	1m	2	3	4	5									
1:50	0	200mm	400	600	800	1000	1200	1400	1600	1800	2000	2200			
	0	2m	4	6	8	10	12	14	16	18	20	22			
1:20	0	10m	20	30	40	50	60	70	80	90	100	110	120	130	140
	0	20m	40	60	80	100	120	140	160	180	200	220	240	260	280
1:200	0	10m	20	30	40	50	60	70	80	90	100	110	120	130	140
	0	20m	40	60	80	100	120	140	160	180	200	220	240	260	280

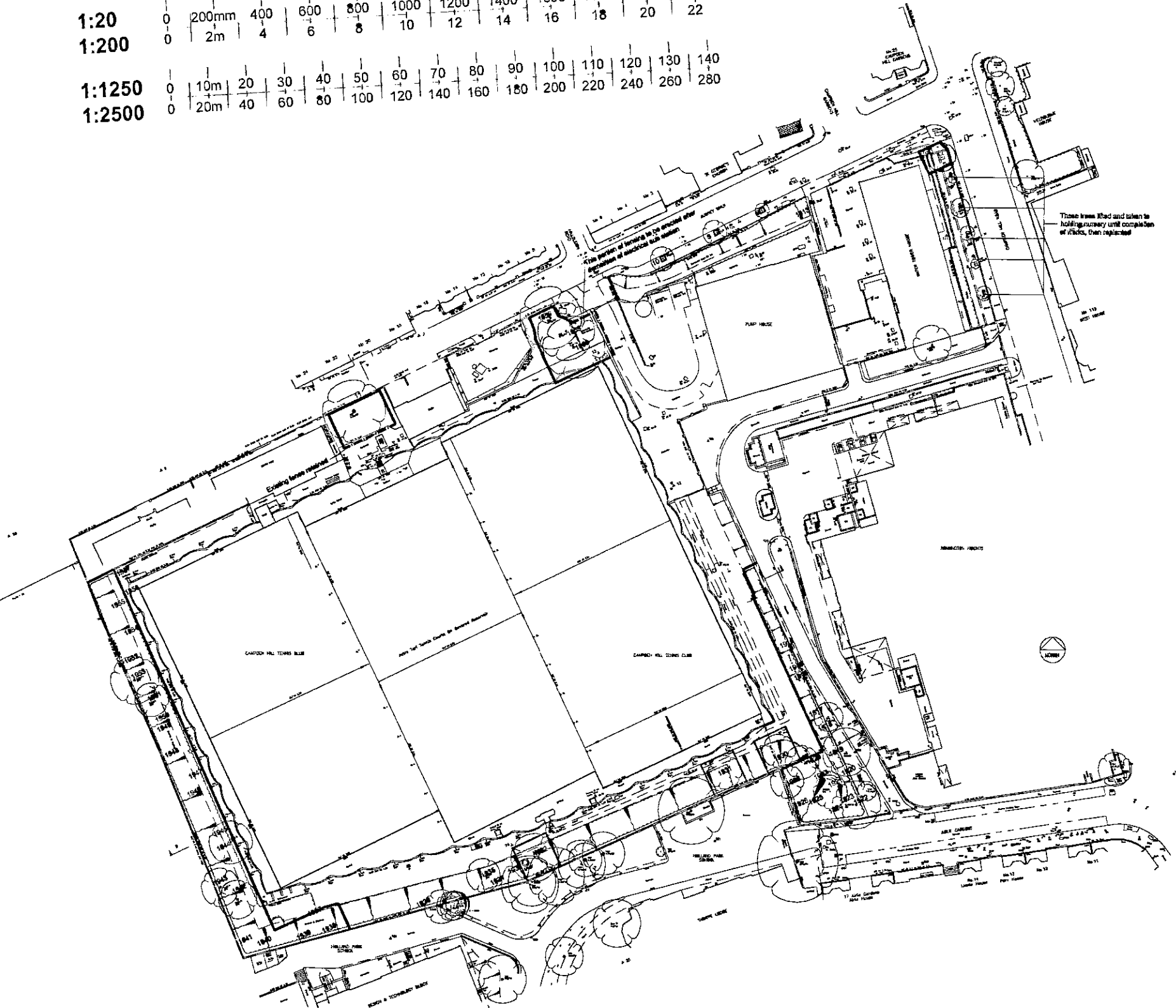

Existing Site

	EXISTING BUILDINGS
	PROPOSED BUILDINGS
	EXISTING WALLS
	PROPOSED WALLS
	EXISTING FENCES
	PROPOSED FENCES

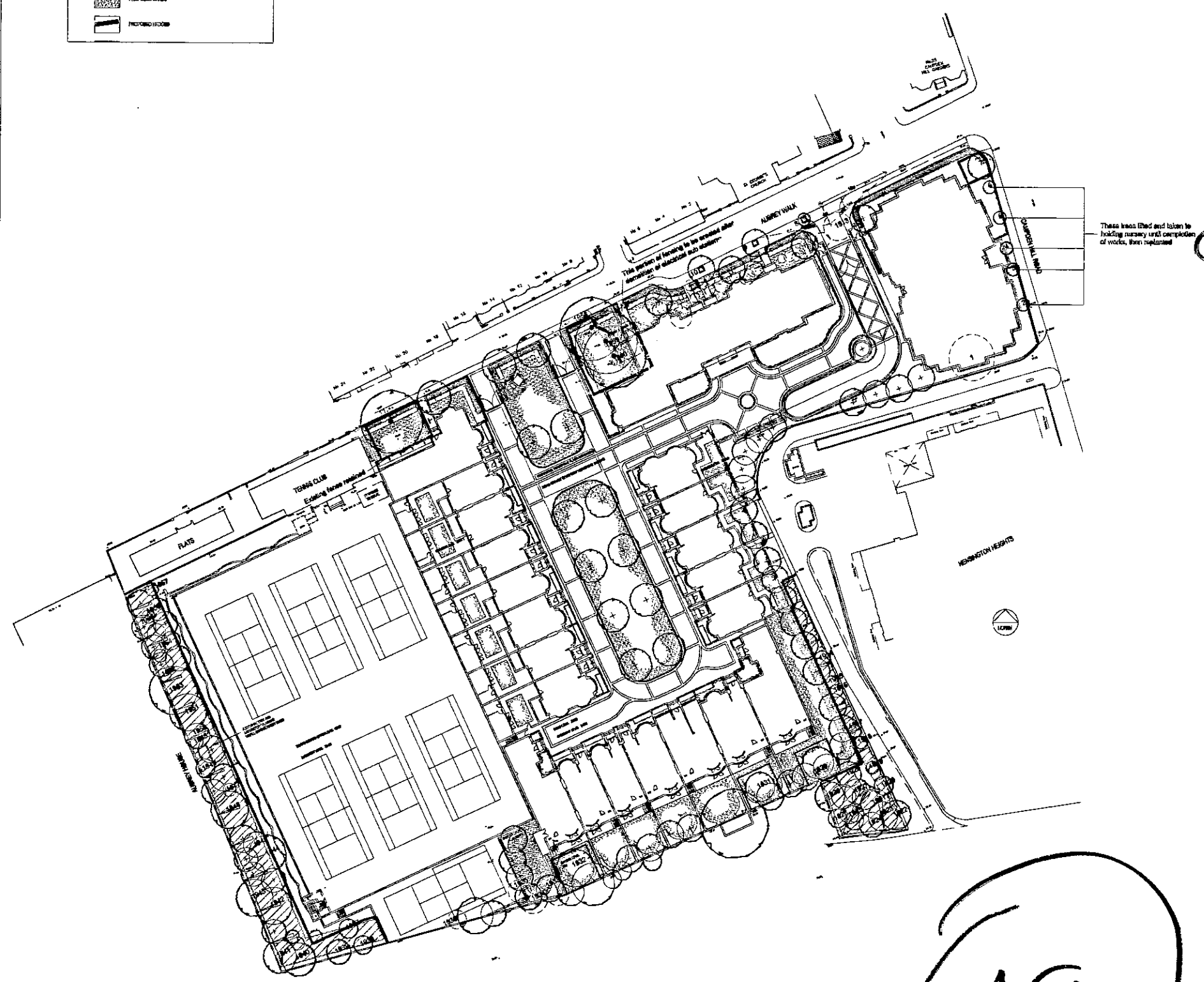

Proposed Development

TP/99/733 Part 1

1

CONTRACTORS ARE NOT TO SCALE DIMENSIONS FROM THIS DRAWING

LEGEND

	Retention of Existing Trees
	Removal of Existing Trees

P/990733

REV	DATE	BY	DESCRIPTION
A	23.02.98	ABS	SCHEME UPDATED MINOR AMENDMENTS
B	15.03.98	MG	SCHEME UPDATED

BROADWAY MALYAN LANDSCAPE
Broadway Malyan Landscape Limited

Weybridge: Woburn Hill, Addlestone
Weybridge, Surrey KT15 2QA
Telephone 01832 845280 Fax 01832 846043

London: 45 Tottenham Court Road
London W1P 8FD
Telephone 0171 290 5999 Fax 0171 580 8454

Reading: Ilex House, 10 High Street
Theale, Reading, Berkshire RG7 5AN
Telephone 0118 932 3456 Fax 0118 932 3461

Southampton: 8 Southampton Street
Southampton, Hampshire SO1 2ED
Telephone 01703 330808 Fax 01703 330886

Manchester: 36 King Street
Manchester, M2 6BA
Telephone 0161 419 2277 Fax 0161 819 2332

AUBREY WALK
CAMPDEN HILL RESERVOIR

ST JAMES HOMES

EXISTING TREE PROTECTION

Scale	Date	Drawn	Checked
1:500	JAN 98	A.S.B	
Job no	Drawing no	Revision	
10337	101		

Digital size 100mm Broadway Malyan copyright

19

1:1250
1:2500

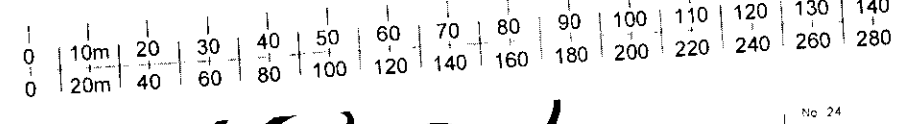

CONTRACTORS ARE NOT TO SCALE
DIMENSIONS FROM THIS DRAWING

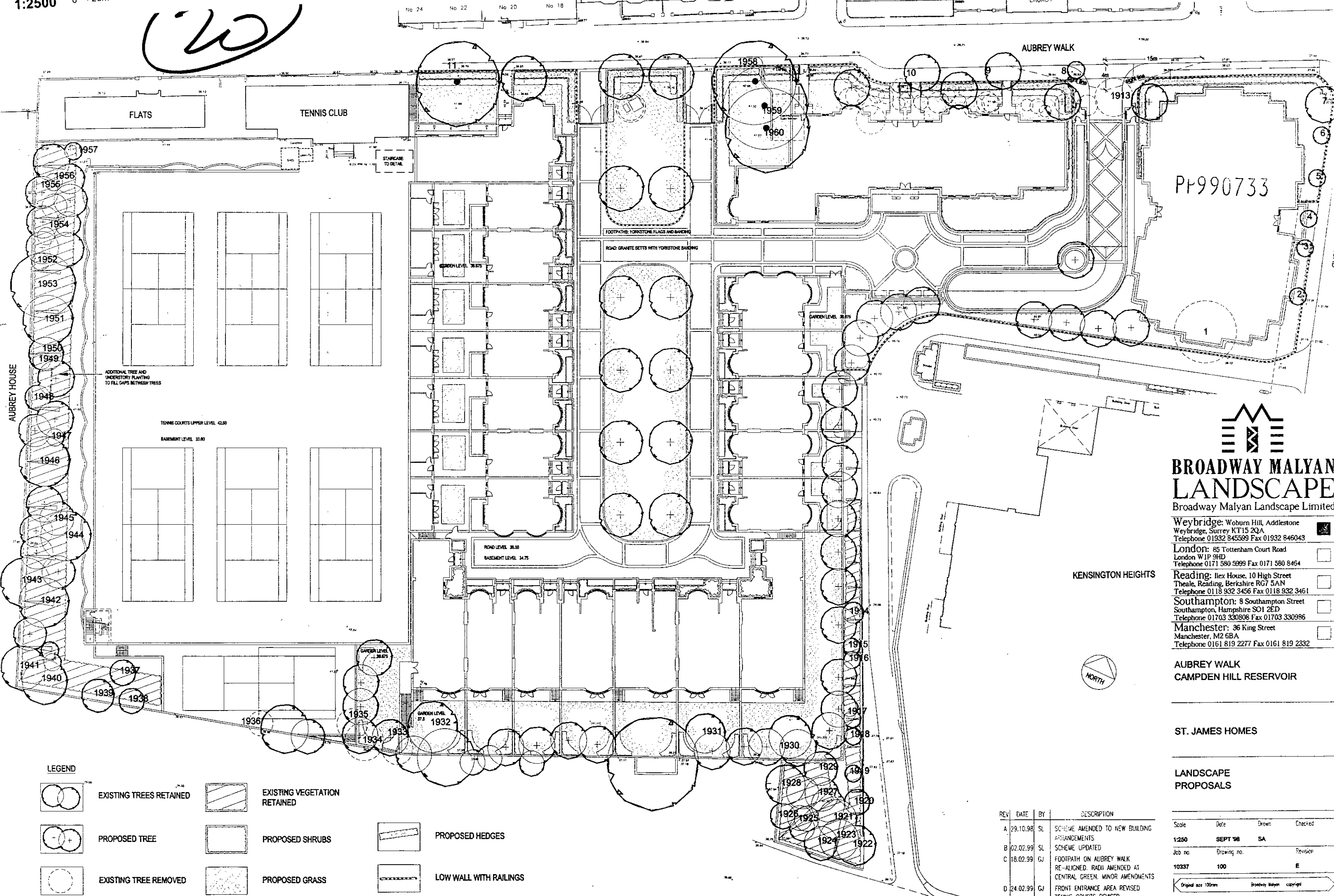

LEGEND

	EXISTING TREES RETAINED		EXISTING VEGETATION RETAINED
	PROPOSED TREE		PROPOSED SHRUBS
	EXISTING TREE REMOVED		PROPOSED GRASS
			PROPOSED HEDGES
			LOW WALL WITH RAILINGS

REV	DATE	BY	DESCRIPTION
A	29.10.98	SL	SCHEME AMENDED TO NEW BUILDING ARRANGEMENTS
B	02.02.99	SL	SCHEME UPDATED
C	18.02.99	GJ	FOOTPATH ON AUBREY WALK RE-ALIGNED. RADII AMENDED AT CENTRAL GREEN. MINOR AMENDMENTS
D	24.02.99	GJ	FRONT ENTRANCE AREA REVISED TENNIS COURTS REVISED
E	15.03.99	KC	SCHEME REVISED

BROADWAY MALYAN LANDSCAPE
Broadway Malyan Landscape Limited

Weybridge: Woburn Hill, Addlestone
Weybridge, Surrey KT15 2QA
Telephone 01932 845589 Fax 01932 846043

London: 85 Tottenham Court Road
London W1P 9HD
Telephone 0171 580 5999 Fax 0171 580 8464

Reading: Hex House, 10 High Street
Theale, Reading, Berkshire RG7 5AN
Telephone 0118 932 3456 Fax 0118 932 3461

Southampton: 8 Southampton Street
Southampton, Hampshire SO1 2ED
Telephone 01703 330808 Fax 01703 330986

Manchester: 36 King Street
Manchester, M2 6BA
Telephone 0161 819 2277 Fax 0161 819 2332

AUBREY WALK
CAMPDEN HILL RESERVOIR

ST. JAMES HOMES

LANDSCAPE PROPOSALS

Scale	Date	Drawn	Checked
1:250	SEPT '98	SA	
Job no.	Drawing no.	Revision	
10337	100	E	

Original size 100mm Broadway Malyan copyright
CAD Reference U:\Aubrey_10337\Plan\100.dwg

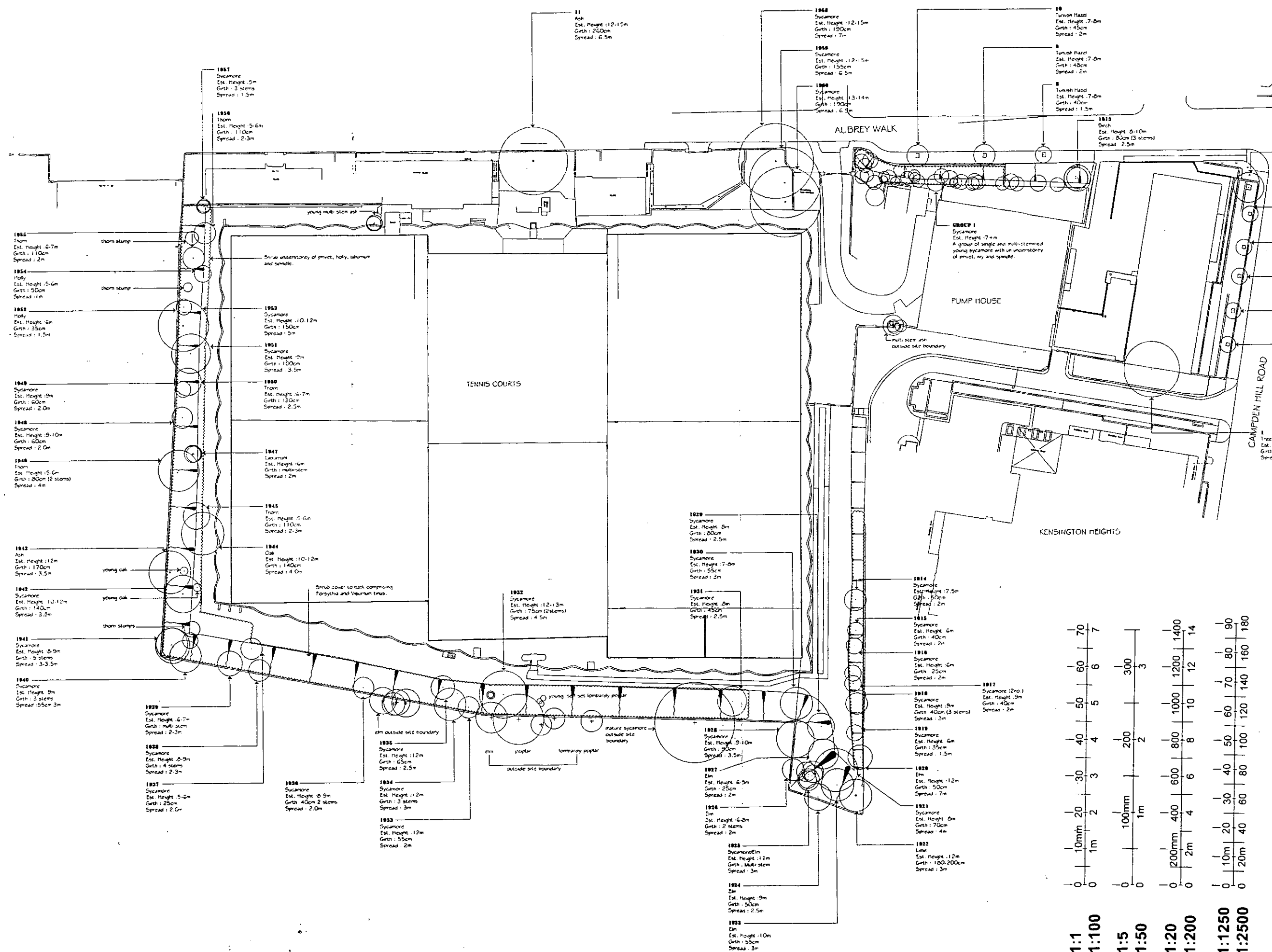

21

KEY

Existing trees
 (see Tree Survey Report)

Trees outside site boundary

NOTES:
 1. Principal trees located as part of measured survey - see ALS drawings. Positions of additional trees approximate.

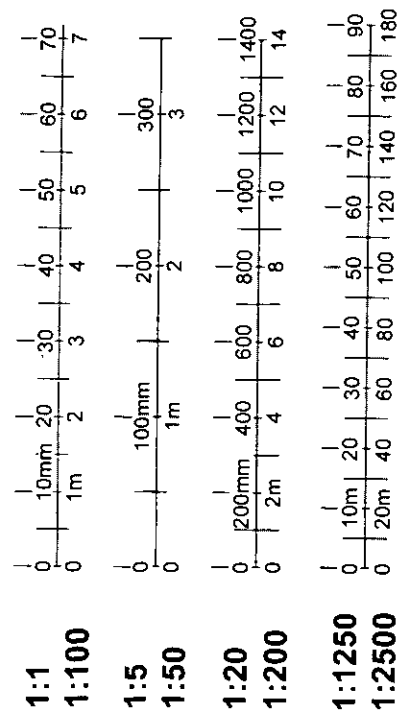

revisions

LANDSCAPE ARCHITECTS
Eachus Hickson
 7 Church Street
 Kidderminster
 Worcestershire DY10 2AD
 Telephone (01562 825825)
 Facsimile (01562 829860)

client
St James Homes

project
Campden Hill Reservoir

drawing
Tree Survey

scale Not to scale date 20 February 1998 9742.01

1.2 Top Project Overview

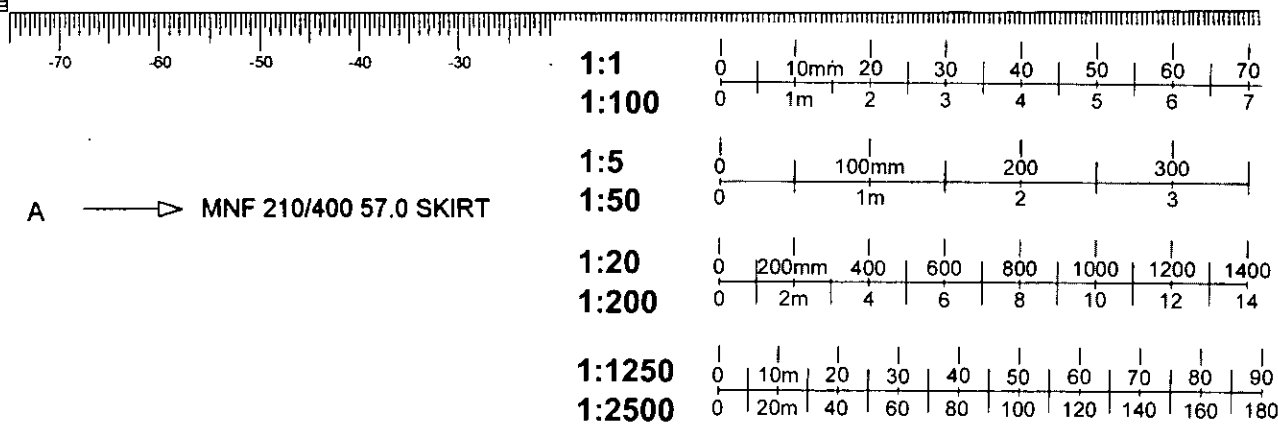
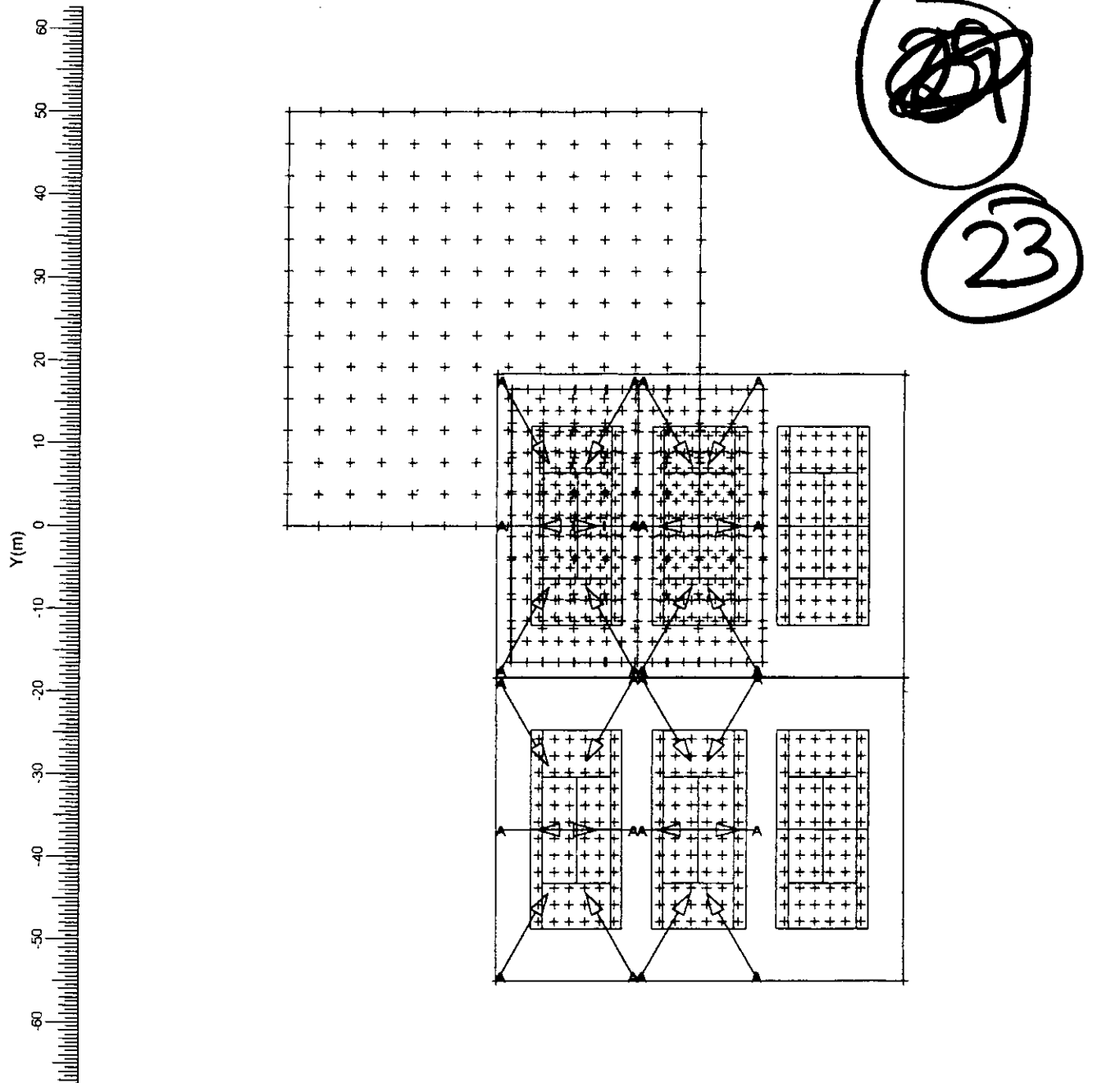

3. Calculation Results

3.1 Tennis2: Graphical Table

Court 2 only

Grid : Tennis2 at Z = 0.00 m
Calculation : Surface Illuminance (lux)

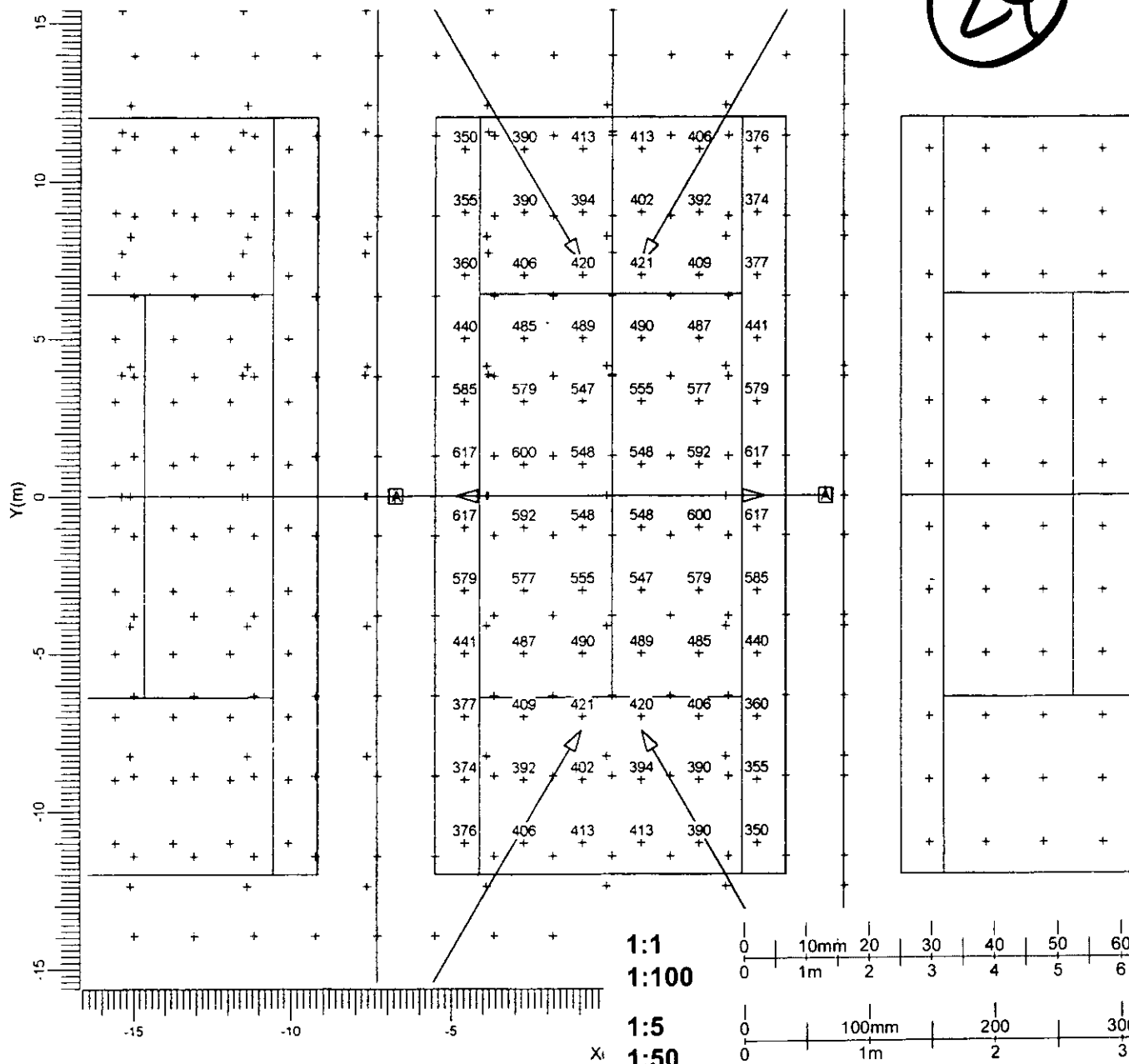
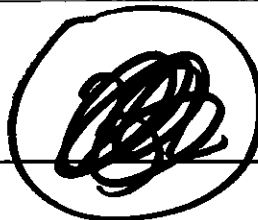

A \rightarrow MNF 210/400 57.0 SKIRT

Average 467 lux	Minimum 350 lux	Maximum 617 lux	Min/Ave 0.75	Maintenance factors See summary	Scale 1:200
--------------------	--------------------	--------------------	-----------------	------------------------------------	----------------

3.2 Tennis1: Graphical Table

Court 1 only

Grid : Tennis1 at Z = 0.00 m
Calculation : Surface Illuminance (lux)

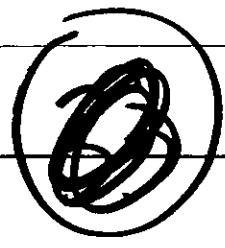

25

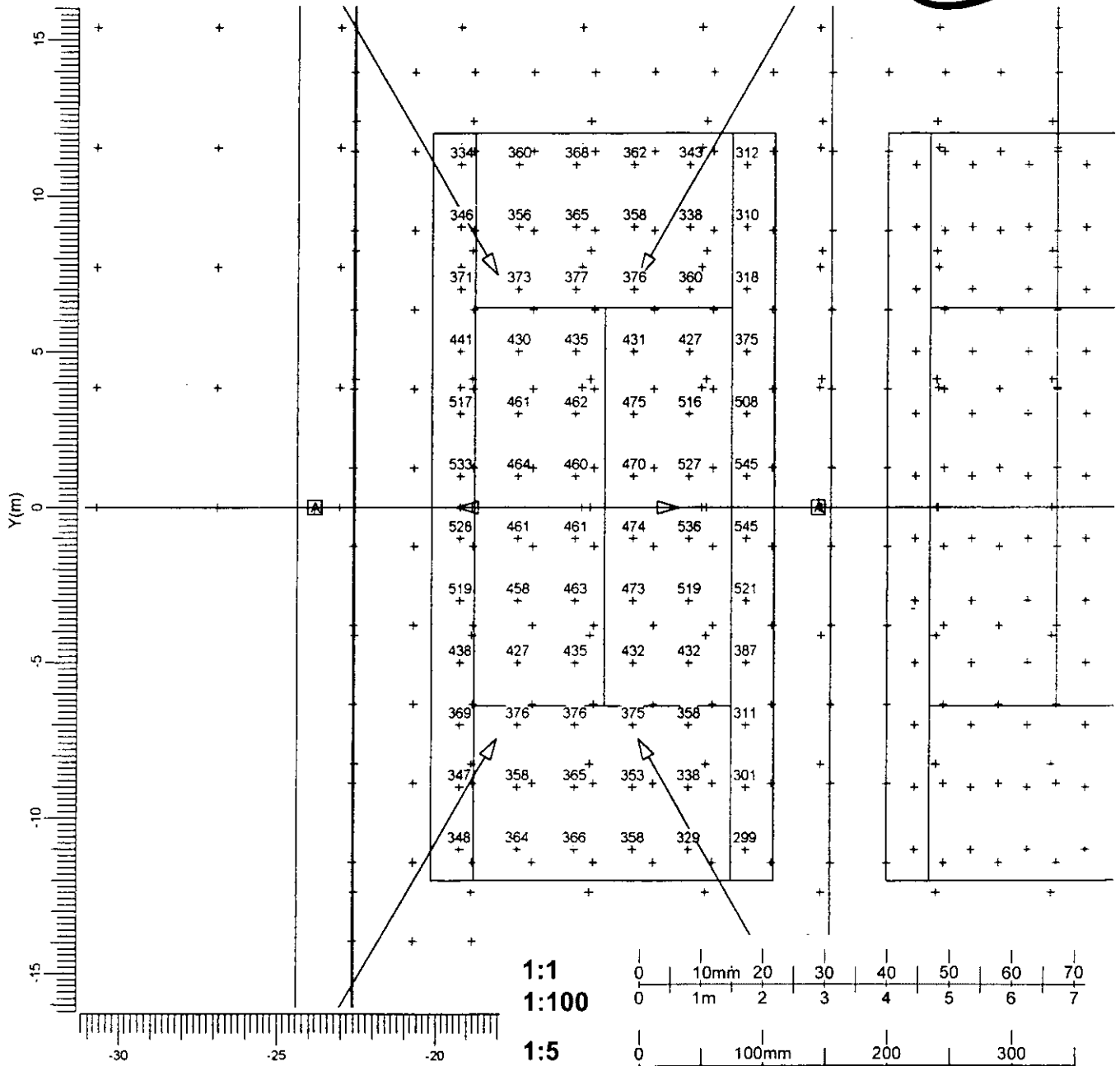

A → MNF 210/400 57.0 SKIRT

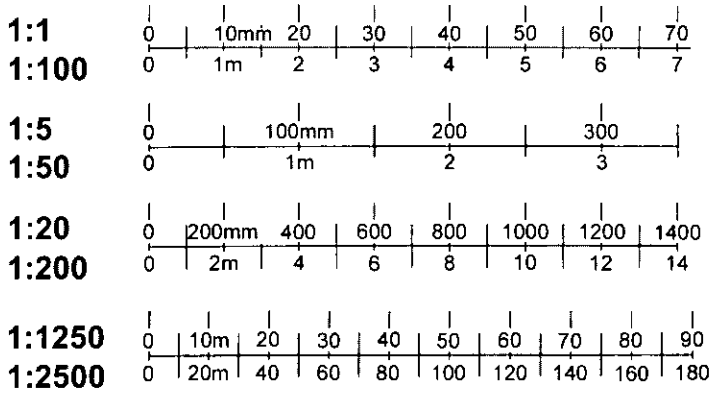

Average 411 lux	Minimum 299 lux	Maximum 545 lux	Min/Ave 0.73	Maintenance factors See summary	Scale 1:200
--------------------	--------------------	--------------------	-----------------	------------------------------------	----------------

3.3 TPA Court1: Graphical Table

Court 1 only

Grid : TPA Court1 at Z = 0.00 m
Calculation : Surface Illuminance (lux)

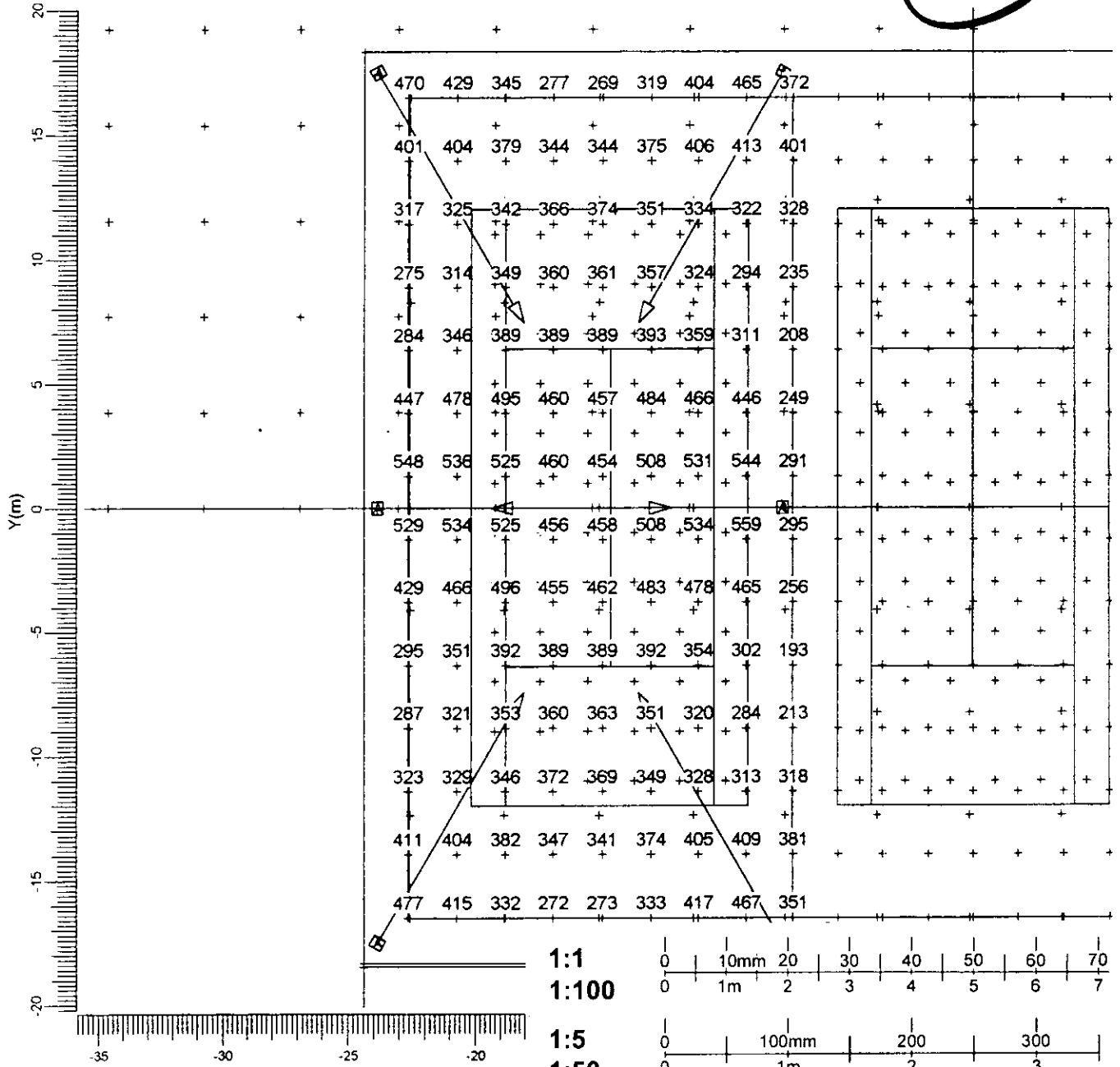

A → MNF 210/400 57.0 SKIRT

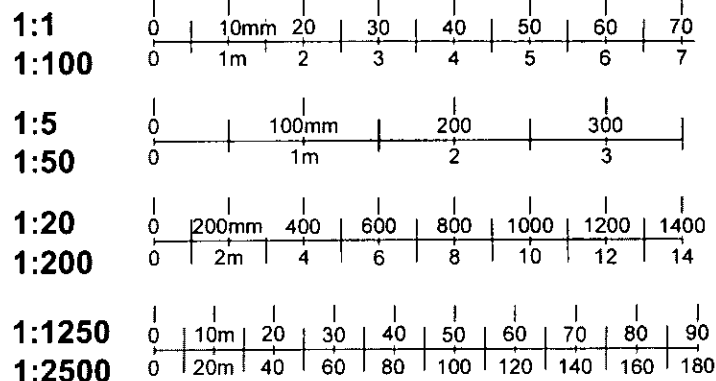

Average 384 lux	Minimum 193 lux	Maximum 559 lux	Min/Ave 0.50	Maintenance factors See summary	Scale 1:250
--------------------	--------------------	--------------------	-----------------	------------------------------------	----------------

3.4 TPA court2: Graphical Table

Court 2 only

Grid : TPA court2 at Z = 0.00 m
Calculation : Surface Illuminance (lux)

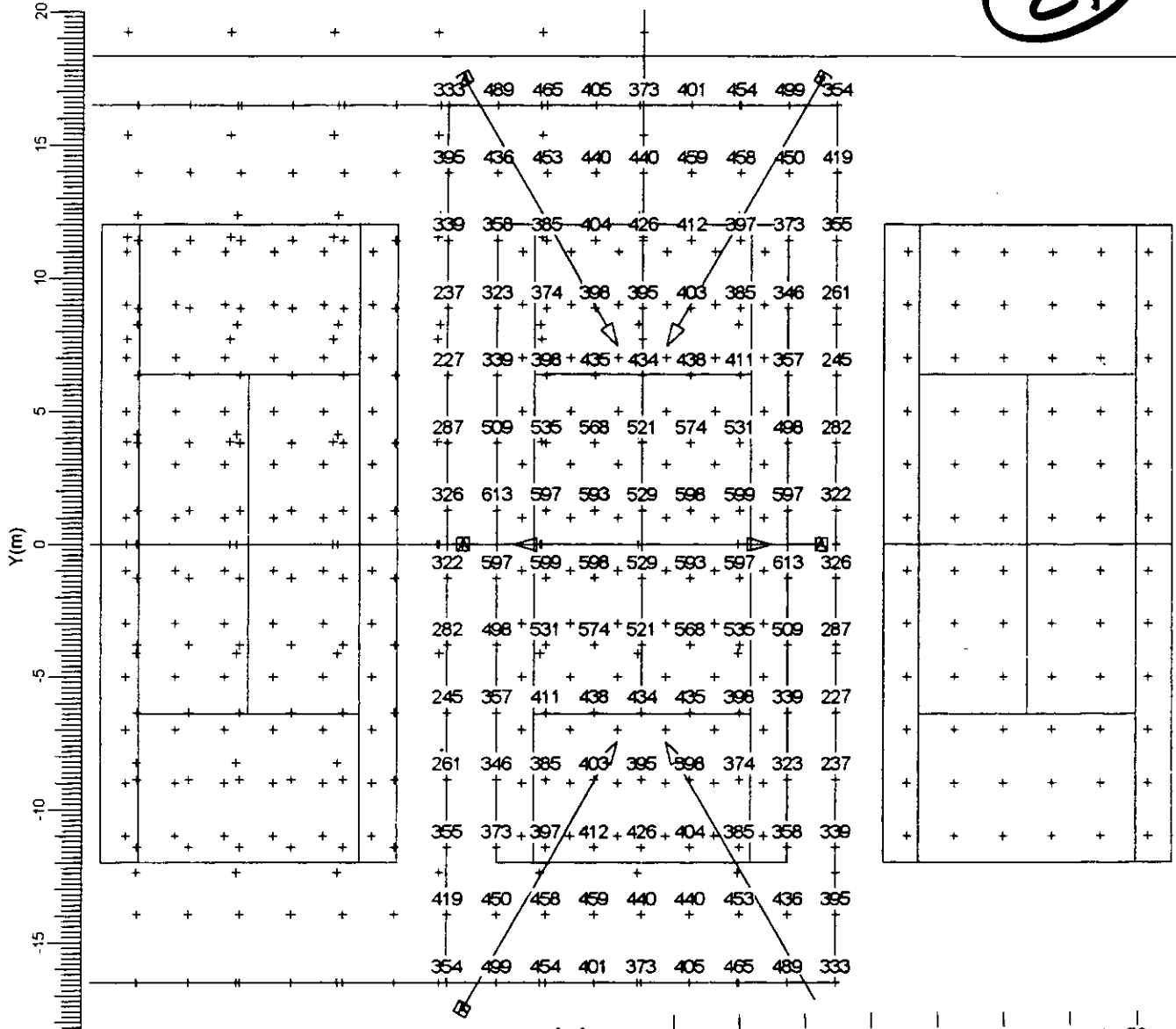

A → MNF 210/400 57.0 SKIRT

Average 423 lux	Minimum 227 lux	Maximum 613 lux	Min/Ave 0.54	Maintenance factors See summary	Scale 1:250
--------------------	--------------------	--------------------	-----------------	------------------------------------	----------------

3.5 OVERSPILL: Graphical Table

OVERSPILL

Grid : OVERSPILL at Z = 0.00 m
Calculation : Surface Illuminance (lux)

30

28

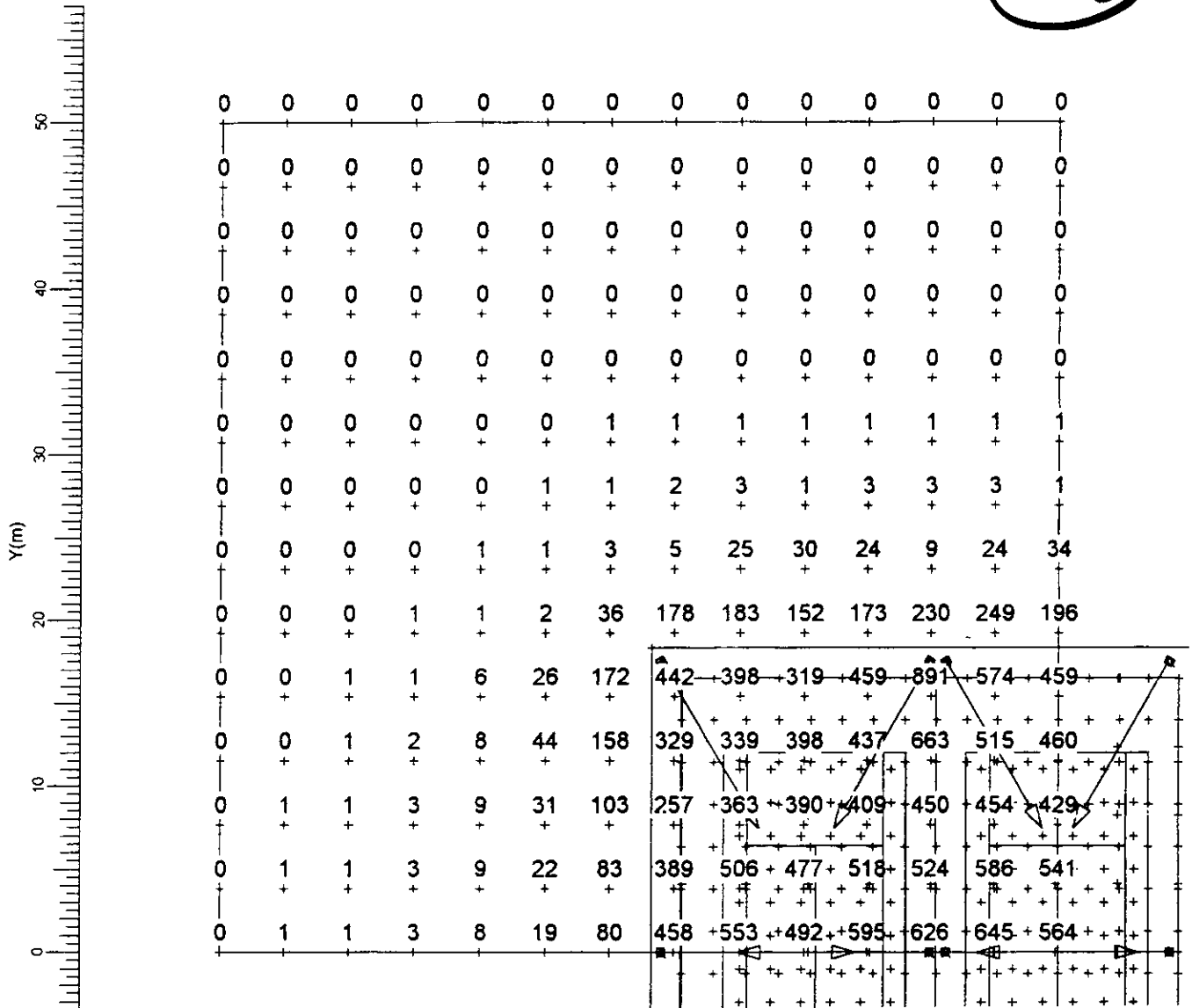

A → MNF 210/400 57.0 SKIRT

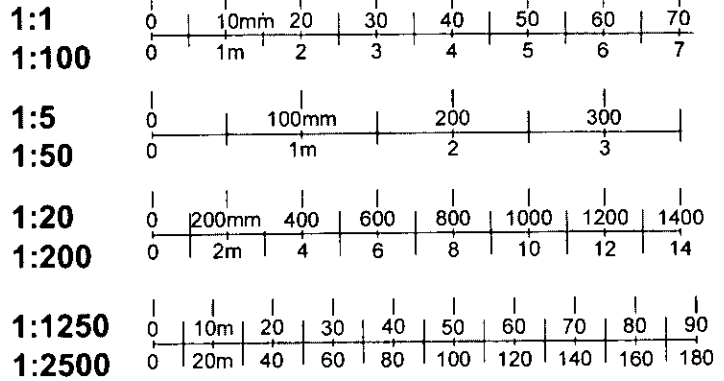

Average 98 lux	Minimum 0 lux	Maximum 891 lux	Maintenace 0.00	Maintenance factors See summary	Scale 1:400
-------------------	------------------	--------------------	--------------------	------------------------------------	----------------

3.6 OVERSPILL: Iso Contour

OVERSPILL

Grid : OVERSPILL at Z = 0.00 m
Calculation : Surface Illuminance (lux)

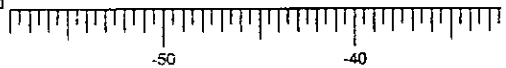
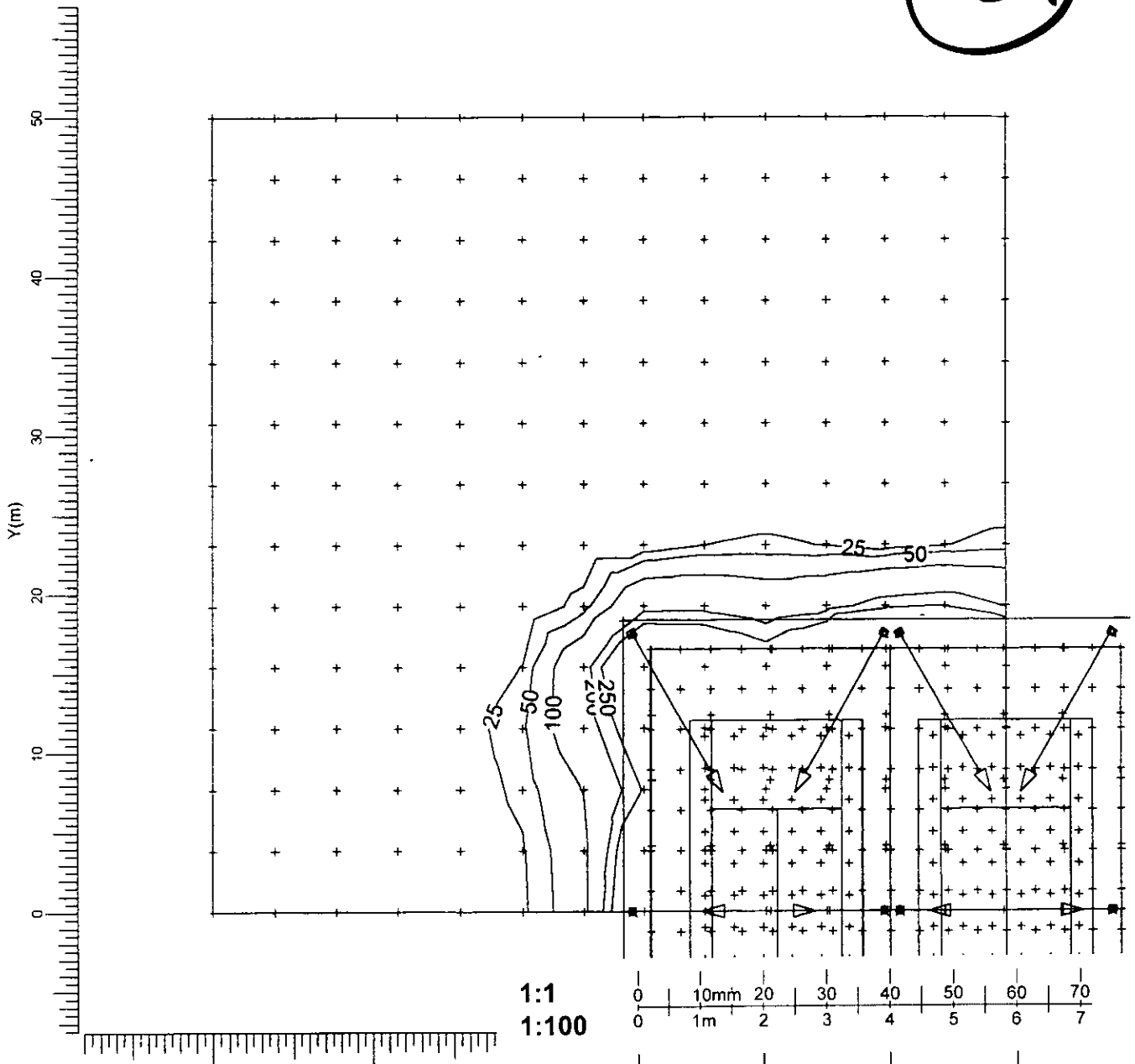
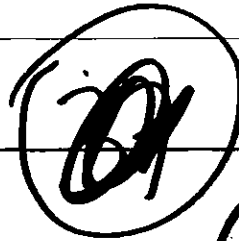

- 1:1 0 10mm 20 30 40 50 60 70
- 1:100 0 1m 2 3 4 5 6 7
- 1:5 0 100mm 200 300
- 1:50 0 1m 2 3
- 1:20 0 200mm 400 600 800 1000 1200 1400
- 1:200 0 2m 4 6 8 10 12 14
- 1:1250 0 10m 20 30 40 50 60 70 80 90
- 1:2500 0 20m 40 60 80 100 120 140 160 180

A ———> MNF 210/400 57.0 SKIRT

Average 98 lux	Minimum 0 lux	Maximum 891 lux	Min/Ave 0.00	Maintenance factors See summary	Scale 1:400
-------------------	------------------	--------------------	-----------------	------------------------------------	----------------