

PP990741

R.B.K.&C.
TOWN PLANNING
12 APR 1999
RECEIVED

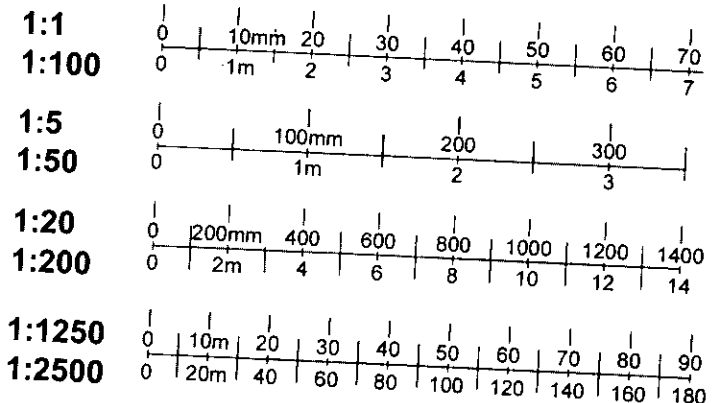
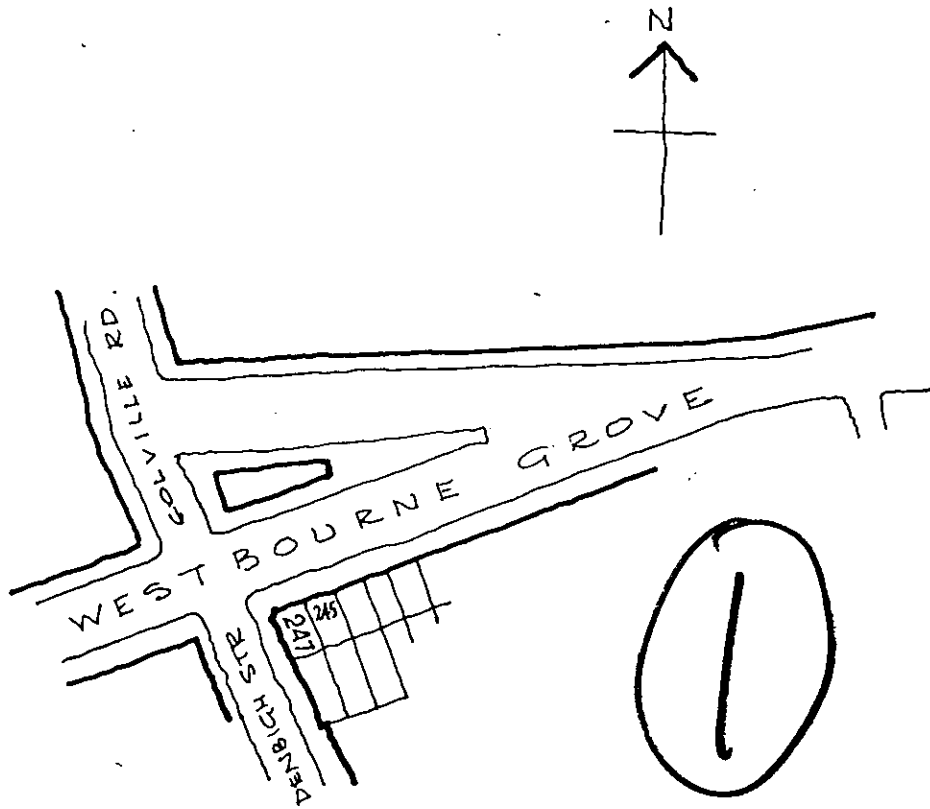

247 WESTBOURNE GROVE, W11
DENTAL SURGERY FOR DR. CHAURI

LOCATION PLAN 1:1250 APPR.

DRG NO 536/10' 20-3-99

GERALD HARVEY R.I.B.A.
CHARTERED ARCHITECT
8 BRIARWOOD ROAD
LONDON SW4 9PX
TEL. 0171-720 8357

R.B.K. & C.
TOWN PLANNING
12 APR 1999
RECEIVED

PP990741
Per.

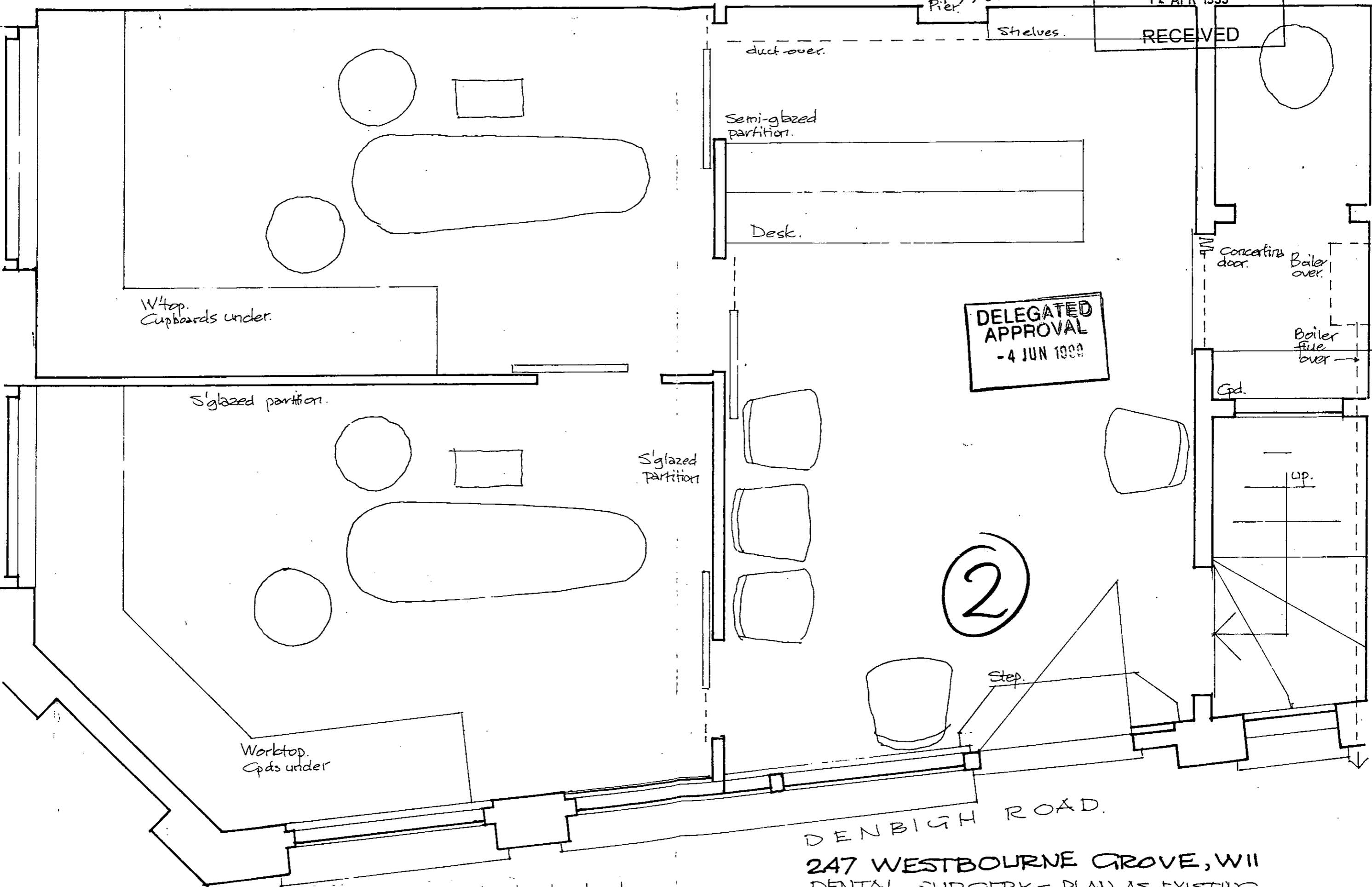

DELEGATED
APPROVAL
- 4 JUN 1999

2

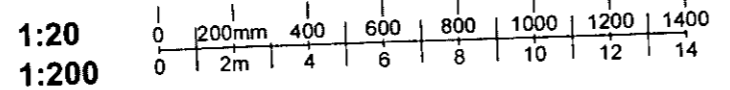

DENBIGH ROAD.
247 WESTBOURNE GROVE, W11
DENTAL SURGERY - PLAN AS EXISTING
1:20 20-3-99 DRG. NO. 536/1
Gerald Harvey Architect 0171 720 6357.

PP990741

R.B.K. & C.
TOWN PLANNING
12 APR 1999
RECEIVED

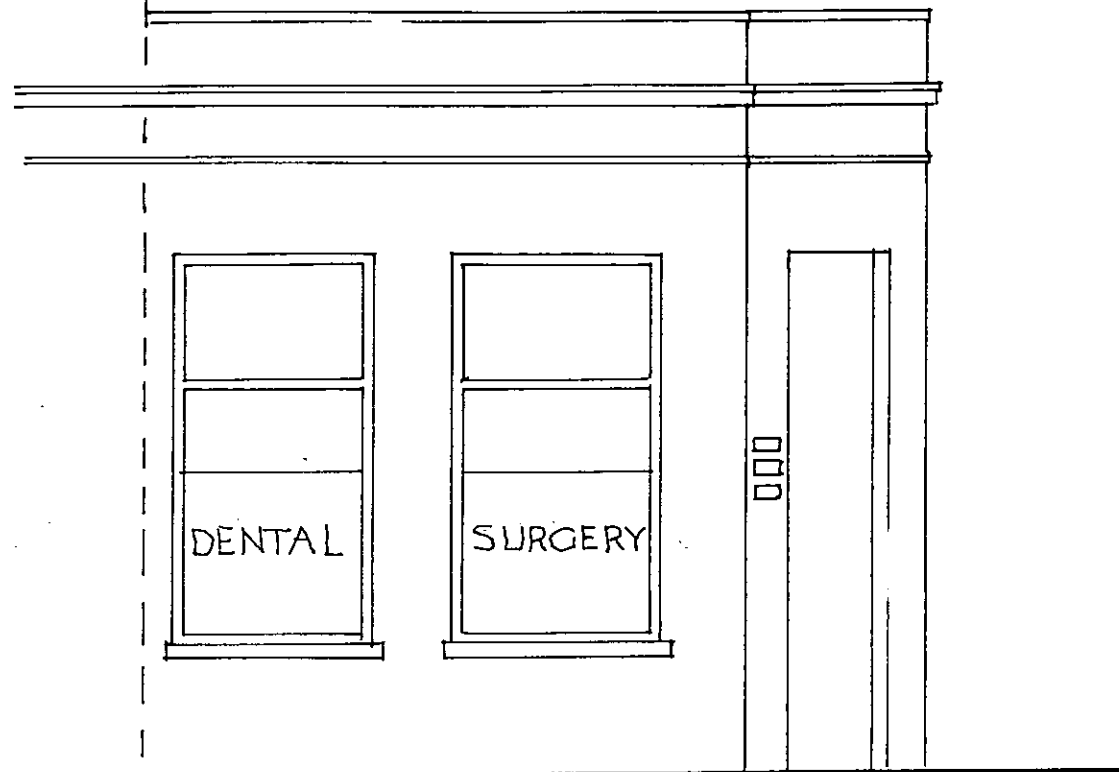

ELEVATION TO WESTBOURNE GROVE

FINISHES:
CREAM STUCCO
WHITE PAINTED FRAMES
HARDWOOD DOOR
BLACK S/SERIF LETTERING
ON PLY PANELS.

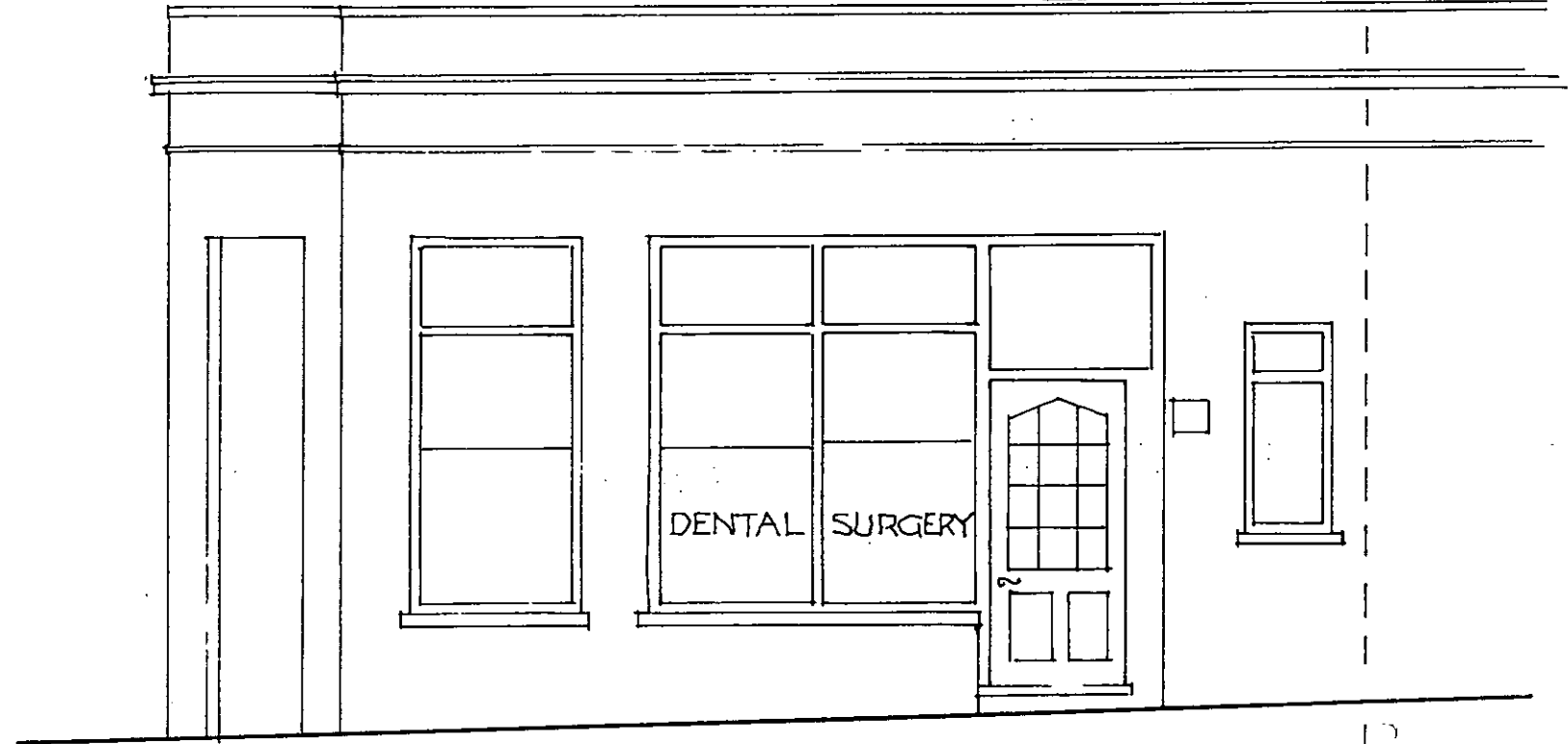

ELEVATION TO DENBIGH ROAD.

DELEGATED
APPROVAL
- 4 JUN 1999

3

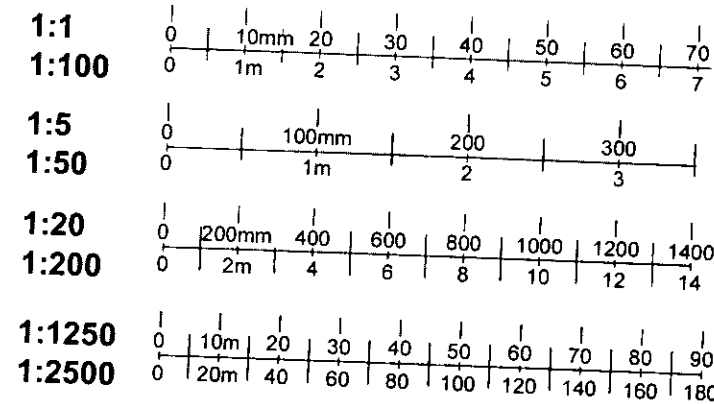

247 WESTBOURNE GROVE, W11

DENTAL SURGERY
ELEVATIONS AS EXISTING
1:50 21.3.99 DRG NO 536/2'

GEBALD HARVEY
Chartered Architect 0171 7206357.

RECEIVED
 DELEGATED APPROVAL
 - 4 JUN 1999

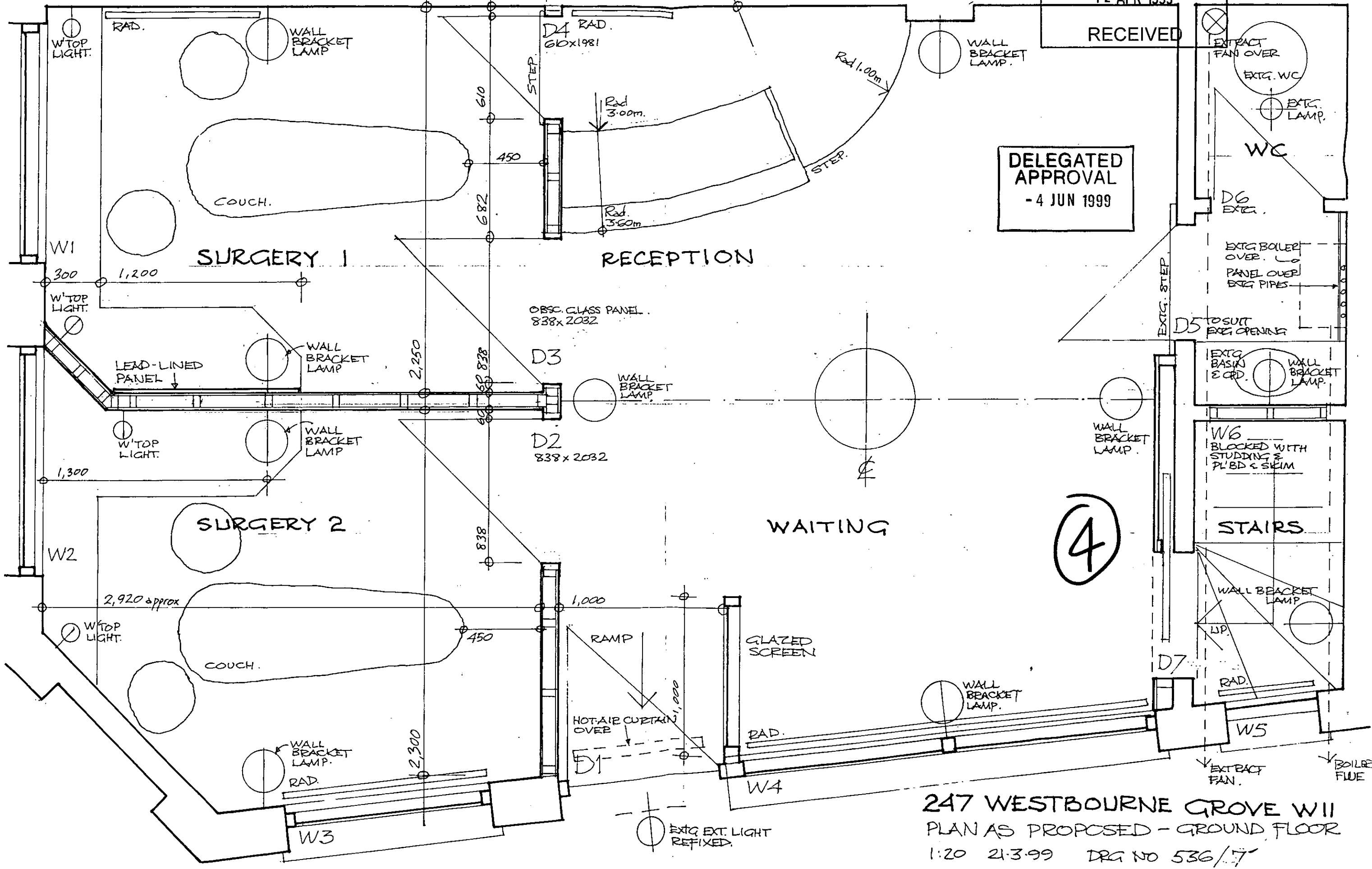

247 WESTBOURNE GROVE W11
 PLAN AS PROPOSED - GROUND FLOOR
 1:20 21.3.99 DRG NO 536/7

GEBALD HARVEY
 Chartered Architect 0171 720 6357

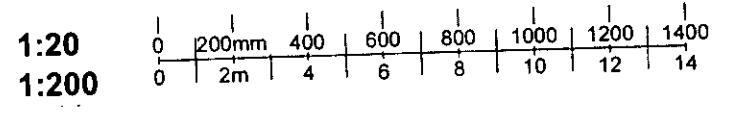

PP990741

R.B.K.& C.
TOWN PLANNING
12 APR 1999
RECEIVED

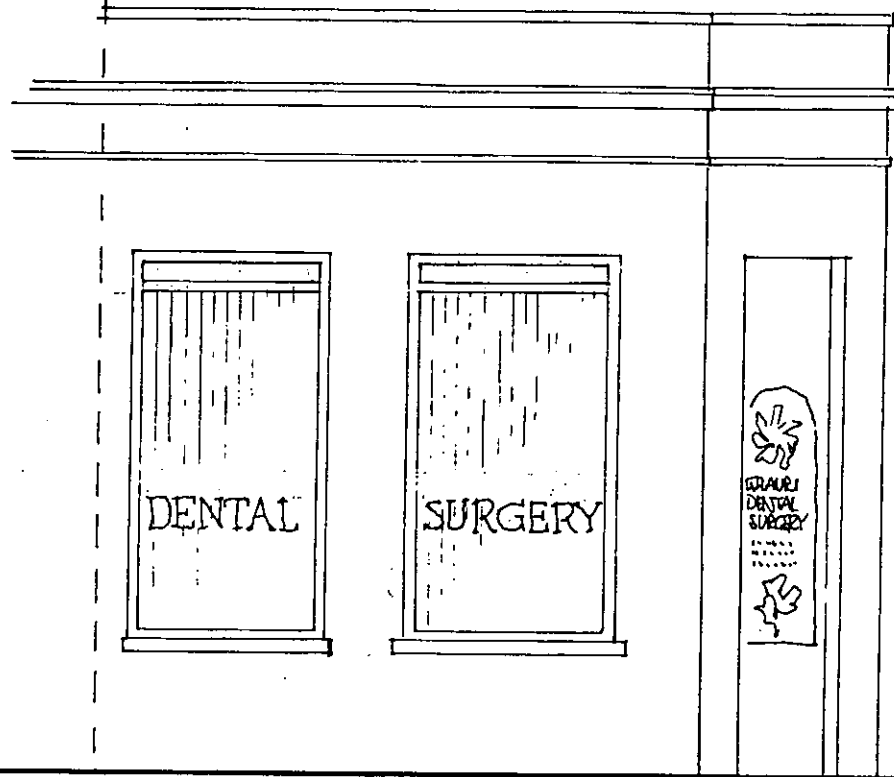

ELEVATION TO WESTBOURNE GROVE

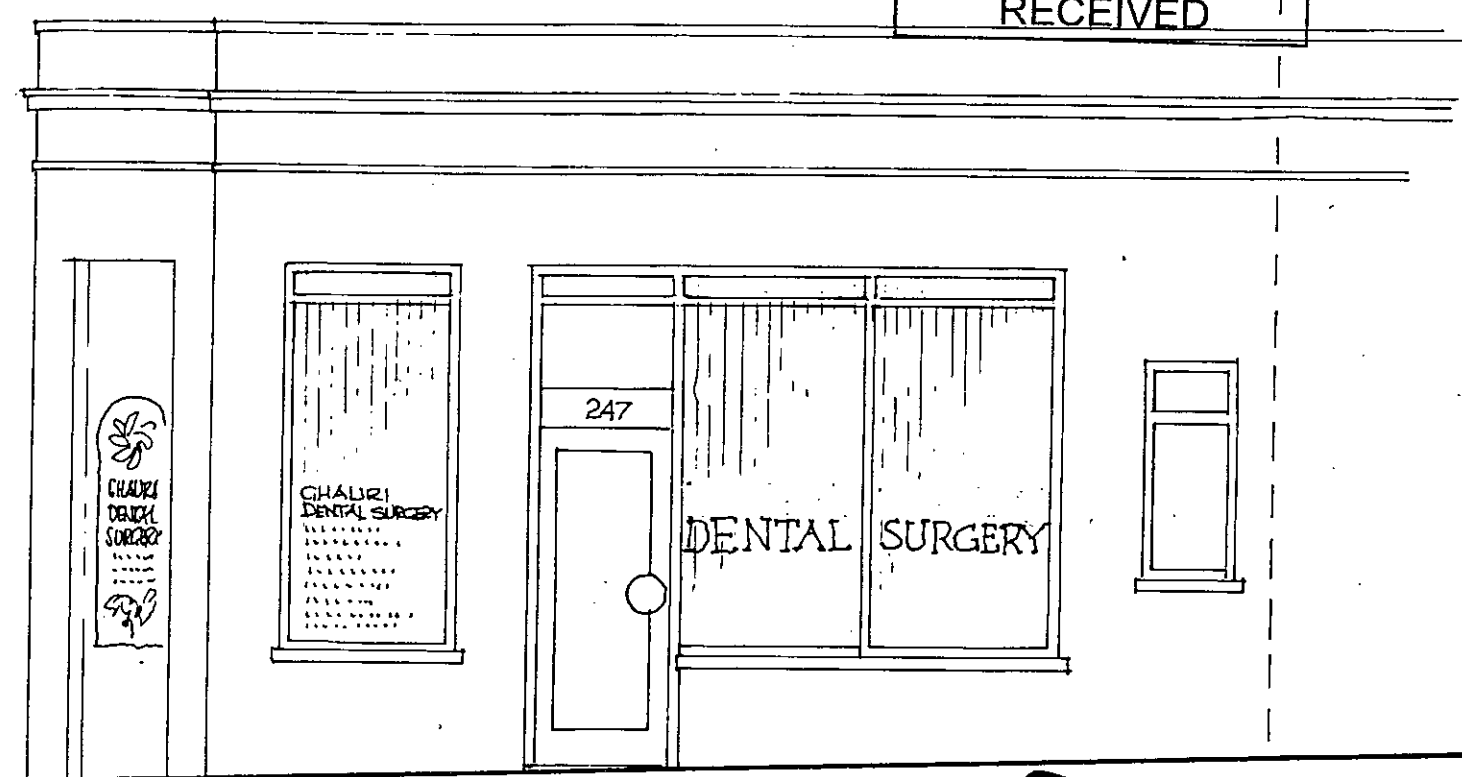
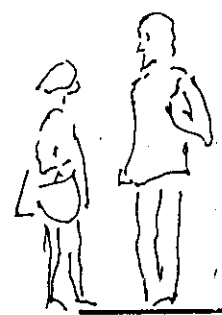

ELEVATION TO DENBIGH ROAD

FINISHES:
WHITE STUCCO
D'GLAZED WINDOWS IN
WHITE PAINTED WOOD FRAMES
GOLD LEAF LETTERING TO GLASS.
OFF WHITE VERTICAL BLINDS.

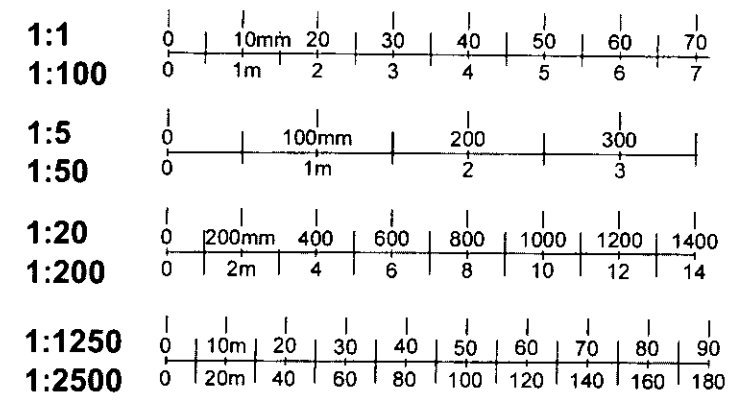

5

DELEGATED
APPROVAL
- 4 JUN 99

247 WESTBOURNE GROVE
W11
DENTAL SURGERY ALTERATIONS
ELEVATIONS AS PROPOSED
1:50 21.3.99 DRG NO 536/9

GERALD HARVEY
Chartered Architect 071 720 6357