

R.B.K. & C.
TOWN PLANNING
12 APR 1999
RECEIVED

PP990746

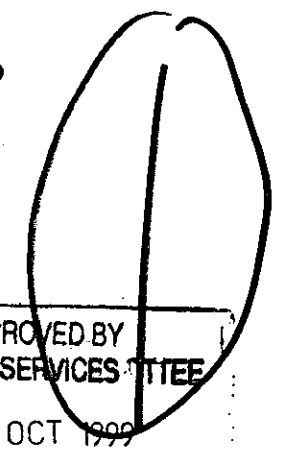

APPROVED BY
PLANNING SERVICES COMMITTEE
19 OCT 1999

CONSENT REF.

PP990746



REAR ELEVATION

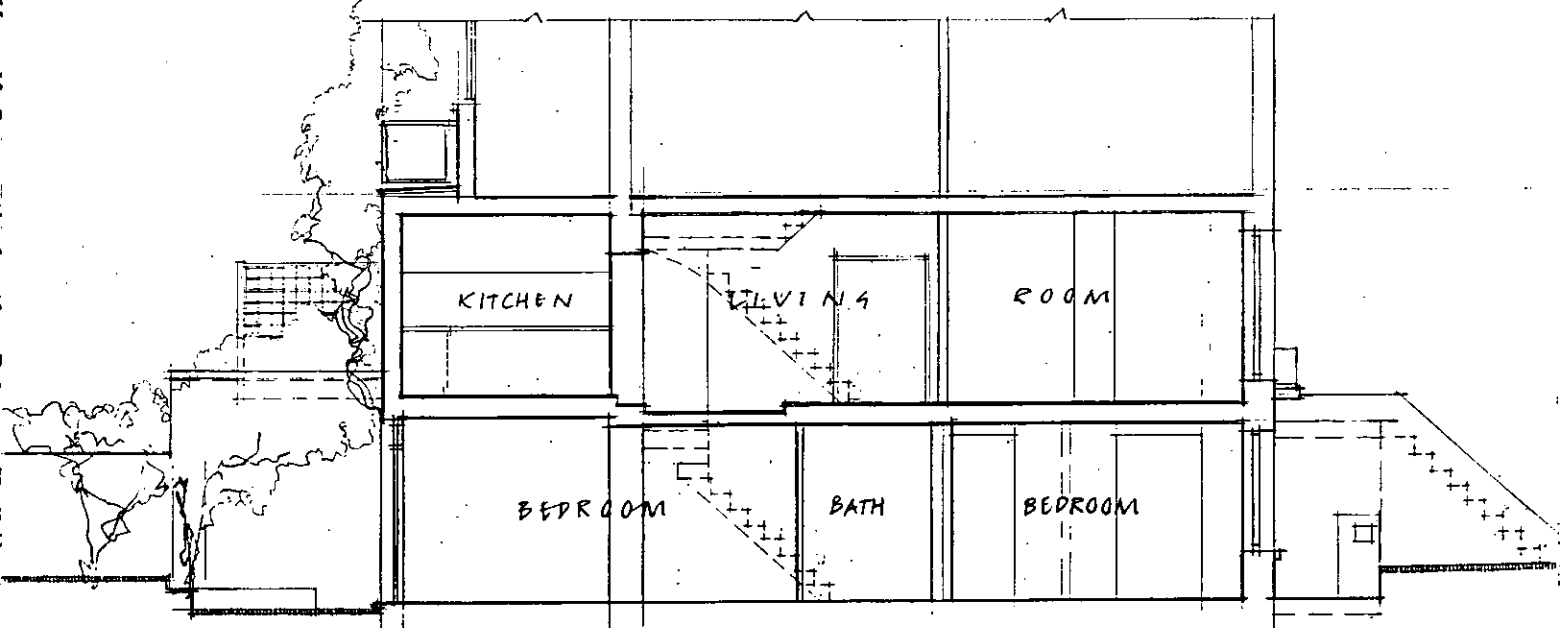

GENERAL SECTION THROUGH BUILDING

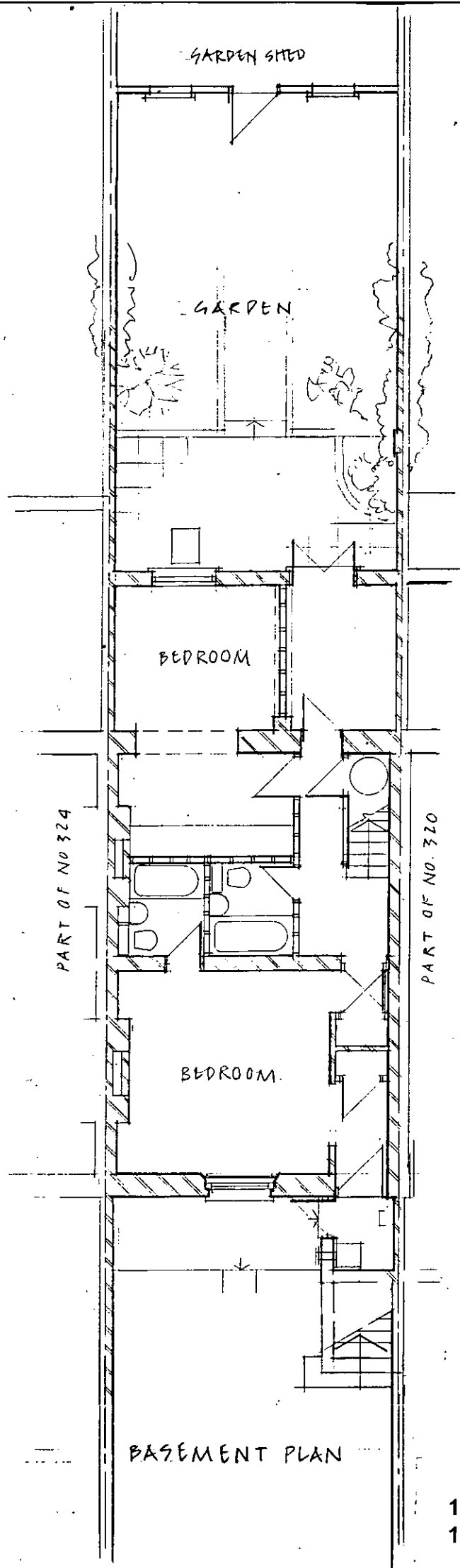

BASEMENT PLAN

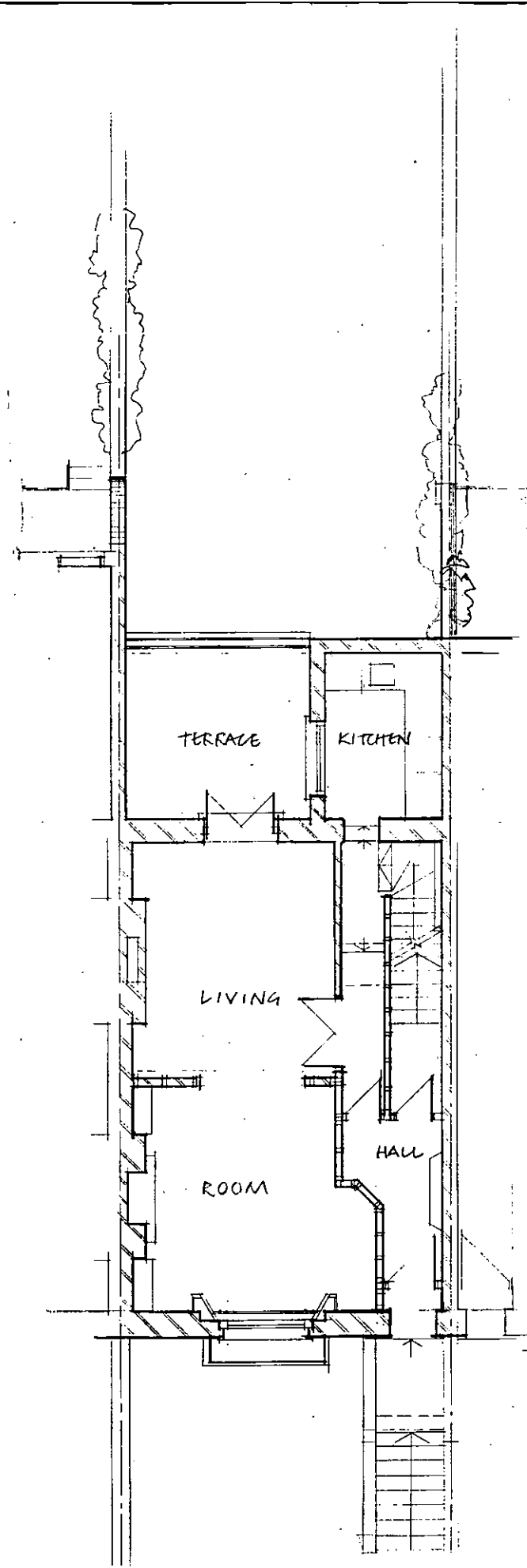

GROUND FLOOR PLAN

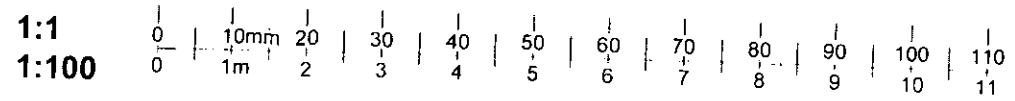

Job Title 322 FULHAM ROAD LONDON		
Drawing Title EXISTING PLANS, SECTION + ELEVATION		
Scale 1:100	Date 5 APR 99	Drawing No. DL/994/01
T.C.R. MacMillan Scott RIBA 11 Lansdowne Road, Alton, Hants GU34 2HB Telephone & fax 01420 549233		

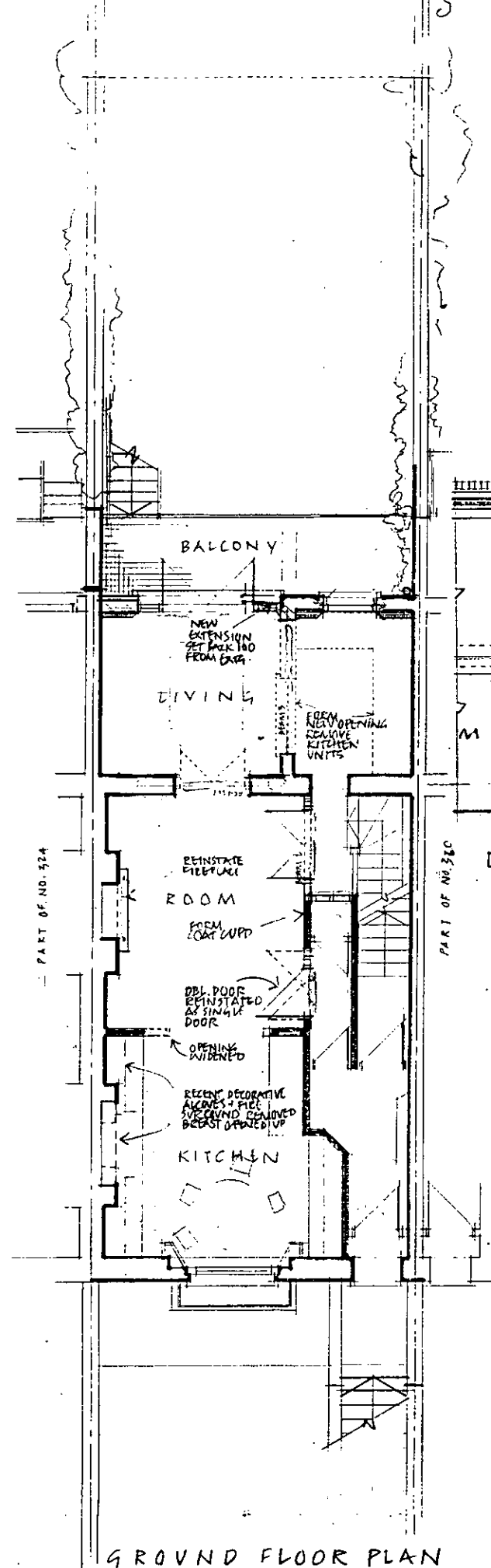
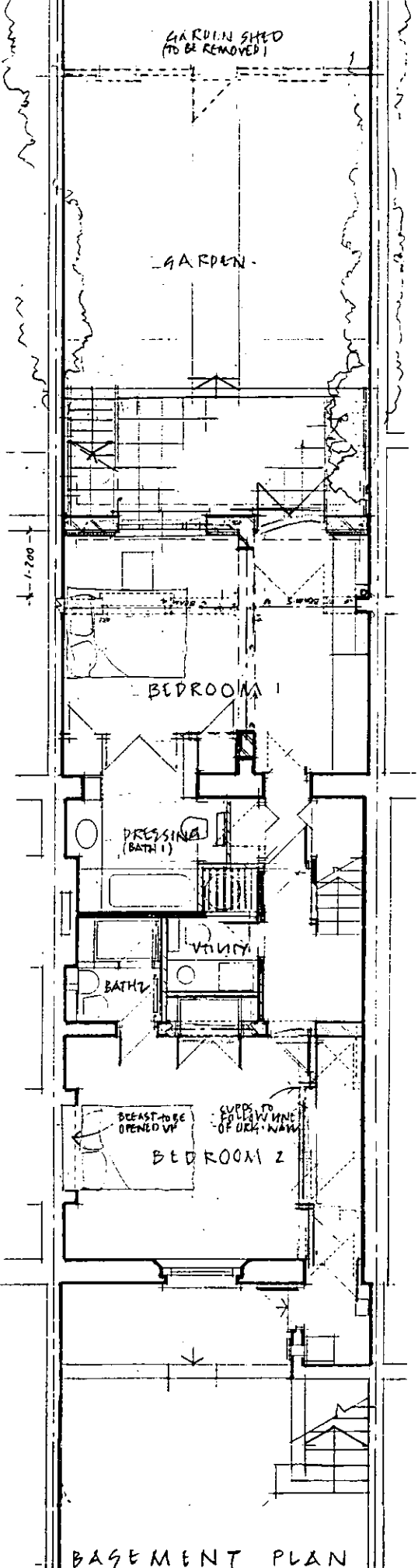

CONSTRUCTION MATERIALS:
 WALLS: SECOND HAND YELLOW STOCKS TO MATCH EXIST.
 ROOF: ASPHALT
 JOINERY: PAINTED SOFTWOOD + HARDWOOD.

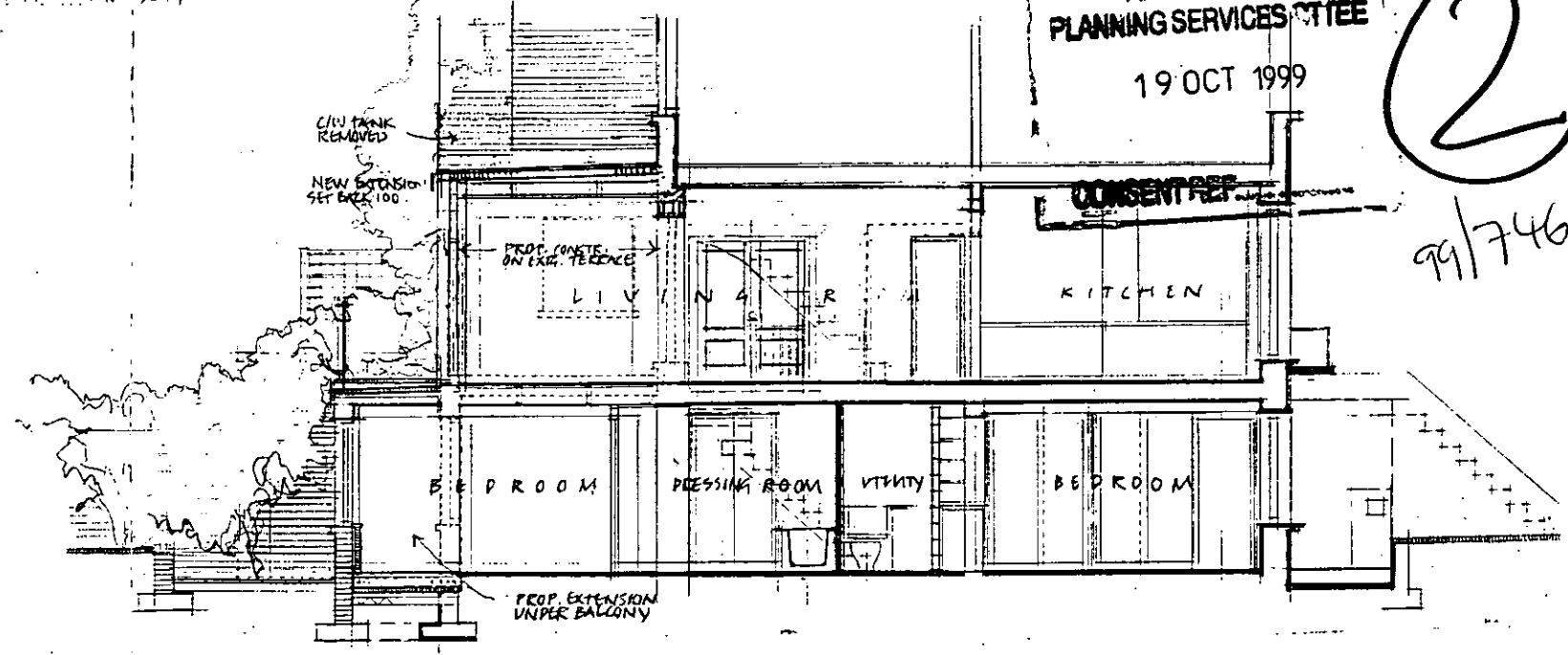
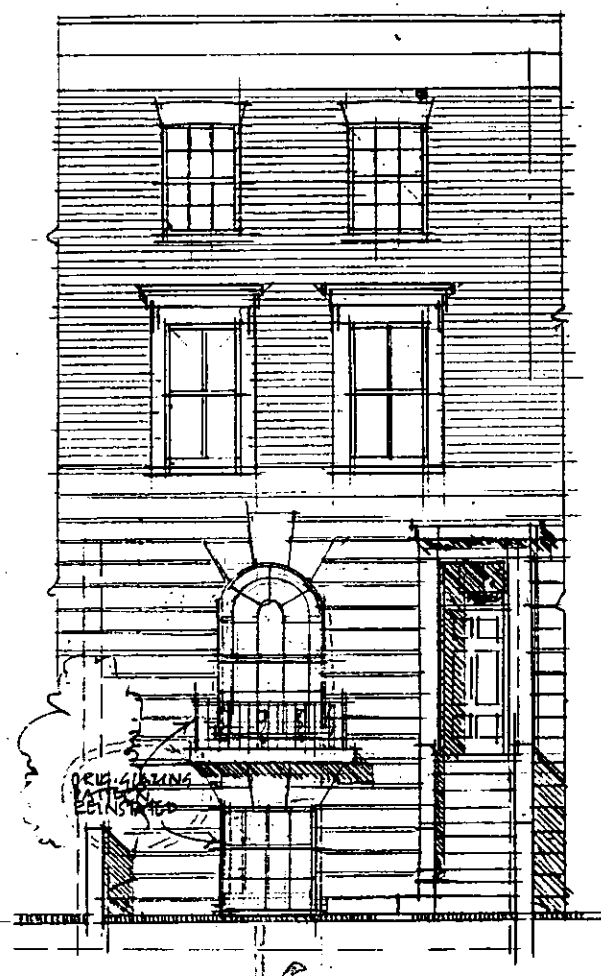
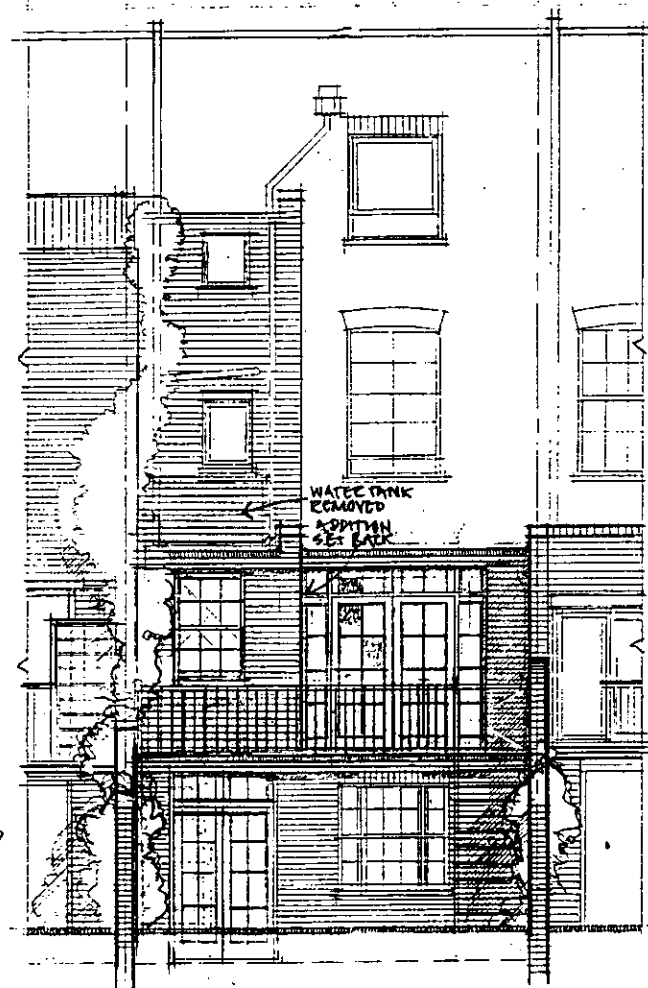
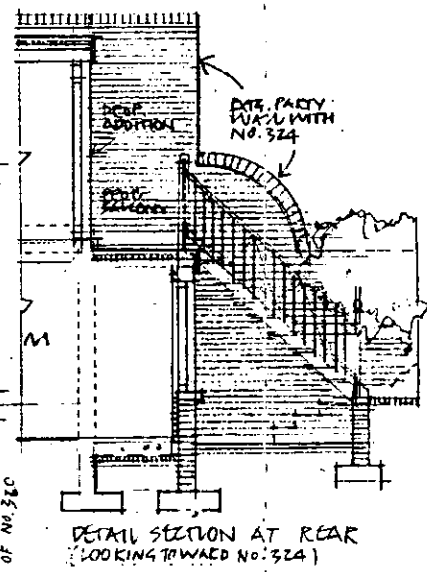

APPROVED BY
 PLANNING SERVICES COMMITTEE
 19 OCT 1999

2
 99/746/k

BASEMENT PLAN

GROUND FLOOR PLAN

GENERAL SECTION THROUGH BUILDING
 (LOOKING EAST TOWARD NO. 320)

- REV. C. 17 SEPT 99
 1. DBL. LIVING ROOM DOOR FROM HALL, REINSTATED AS SINGLE DOOR.
 2. OPENING FROM LIVING ROOM TO REAR PARTS OF LIVING ROOM REMAINS EXIST. SIZE.
 3. ORIG. OPENING BETWEEN FRONT & REAR PARTS OF LIVING ROOM REMAINS EXIST. SIZE.
 4. RAILINGS ALTERED TO FOLLOW LINE OF ORIG. WALL.
 5. CURBS IN BEDROOM 2 TO FOLLOW LINE OF ORIG. WALL.
- REV. B. 20 APR 99
 1. INT. LAYOUT OF BED 2 ALTERED.
 2. BEAST IN BED 2 WIDENED UP.
 3. GLAZED DOOR TO REAR GPU ALTERED TO SASH.
 4. LIVING ROOM FLOOR REINSTATED.
 5. PRESSING / BATH 2 LAYOUT ALTERED.
- REV. A. 20 JULY 99
 1. PROP. GROUND FLOOR ADDITION SET BACK 100 FROM EXIST. ADDITION.
 2. METAL STAIR TO FACED IN MOVED TO WEST SIDE.
 3. WATER TANK NOW TO BE REMOVED.
 4. PROP. ROOFLIGHT OMITTED.
 5. FRONT ELEV. ADDED TO SHOW PROP. REINSTATEMENT OF ORIG. GLAZING.
 6. DETAIL SECTION LOOKING TOWARD NO. 324 ADDED.
 7. NOTES ADDED FOR WIDENING DOOR OPENING BETWEEN KITCHEN / LIVING ROOM + OPEN OUT FIRE PLACE IN KITCHEN + GARDEN SHED TO BE REMOVED.

STRUCTURE TO BE REMOVED		
Job Title 322 FULHAM ROAD LONDON SW10		
Drawing Title PROPOSED PLANS, SECTION + ELEVATION		
Scale 1:100	Date 5 APR 99	Drawing No. 01/534/02C
T.C.R. MacMillan Scott RIBA 11 Lansdowne Road Alton Herts GU34 2HB Telephone & fax 01420 549233		

