

1:5
1:50

0 100mm 200 300 400 500
0 1m 2 3 4 5

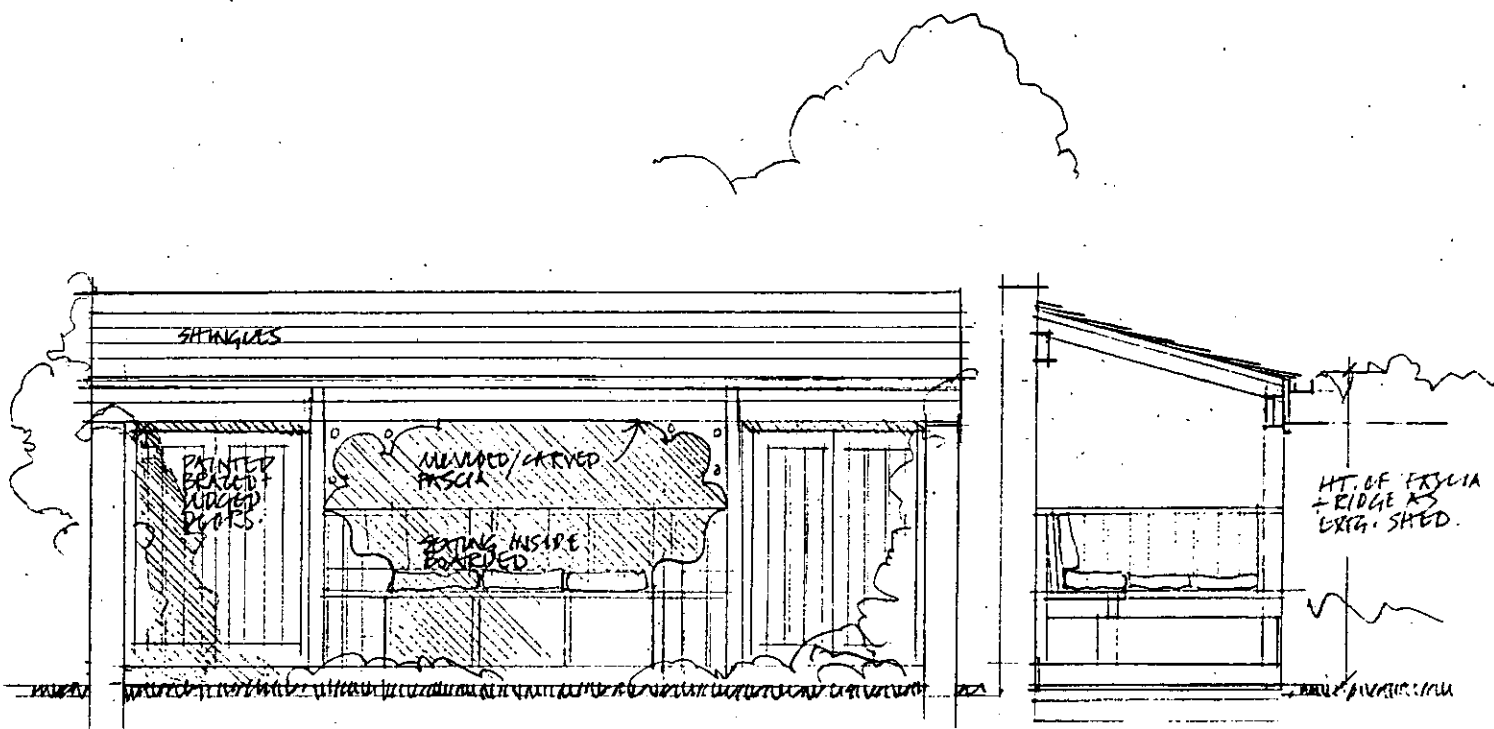

ELEVATION TO GARDEN

CROSS SECTION

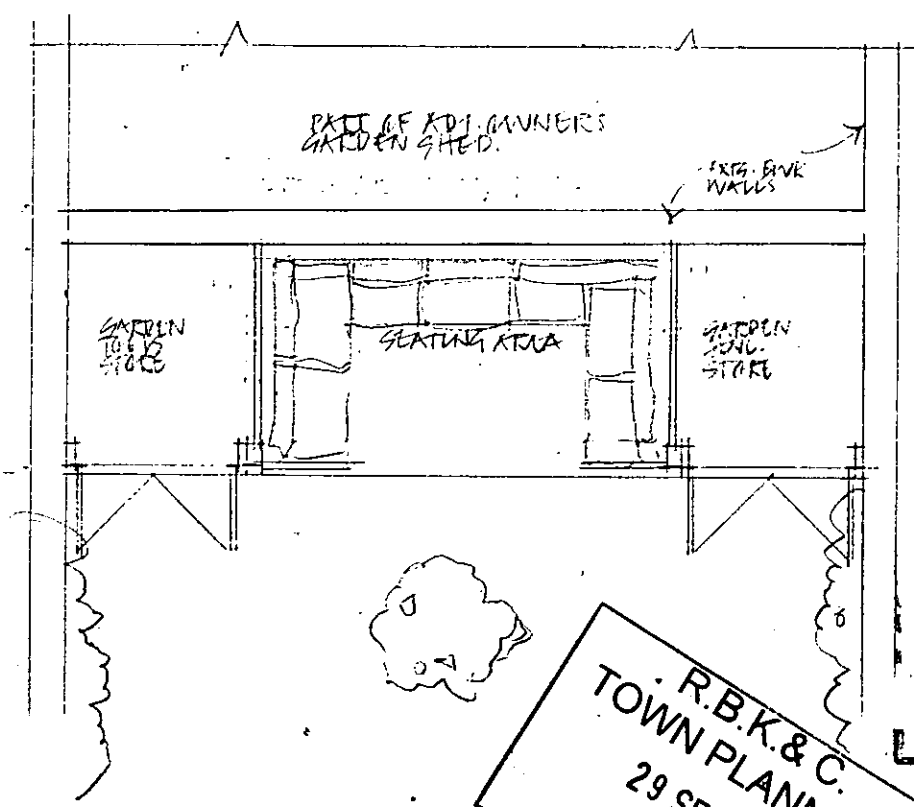

GROUND PLAN

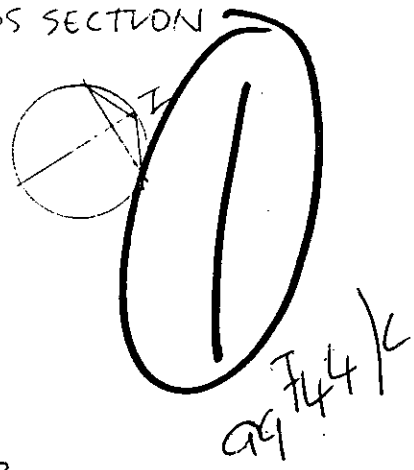

APPROVED BY
PLANNING SERVICES OFFICE

19 OCT 1999

CONSENT REF.

R.B.K. & C.
TOWN PLANNING
29 SEP 1999
RECEIVED

322 FULHAM ROAD
LONDON SW10
PROPOSED REPLACEMENT
OF EXISTING GARDEN SHED
SCALE 1:50 23 SEP 1999
DRWG. 01/534/01.

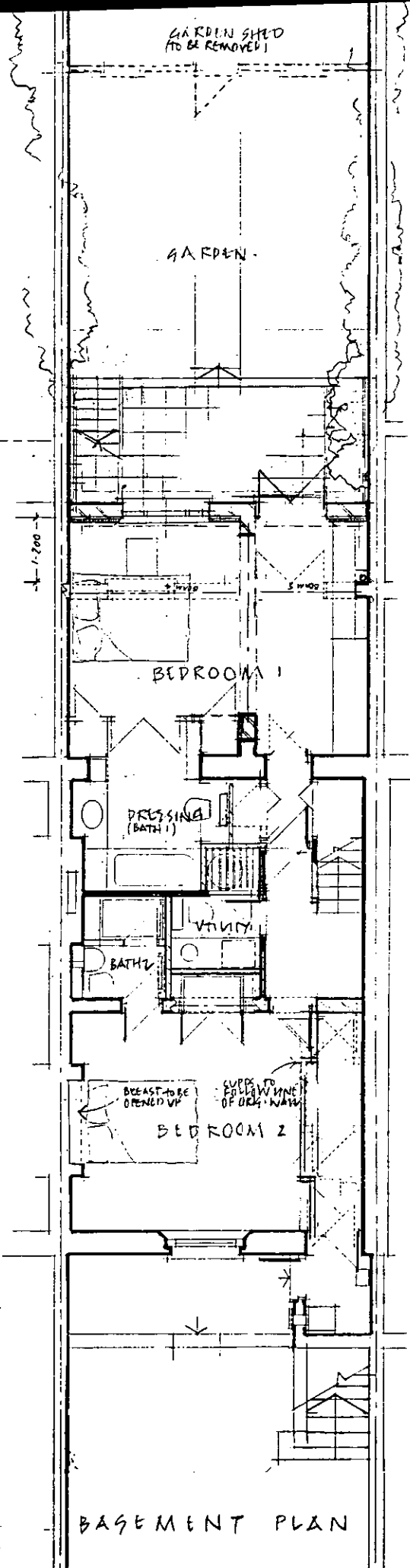

BASEMENT PLAN

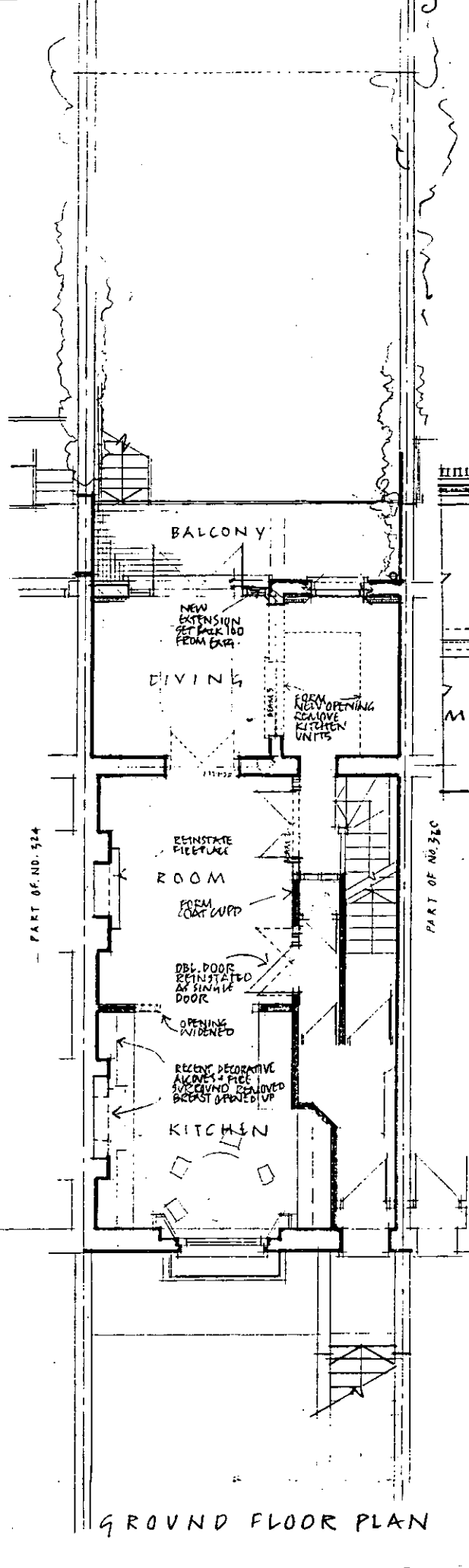

GROUND FLOOR PLAN

CONSTRUCTION MATERIALS:
 WALLS: SECOND HAND YELLOW STOCKS TO MATCH EXIST.
 ROOF: ASPHALT
 JOINERY: PAINTED SOFTWOOD + HARDWOOD.

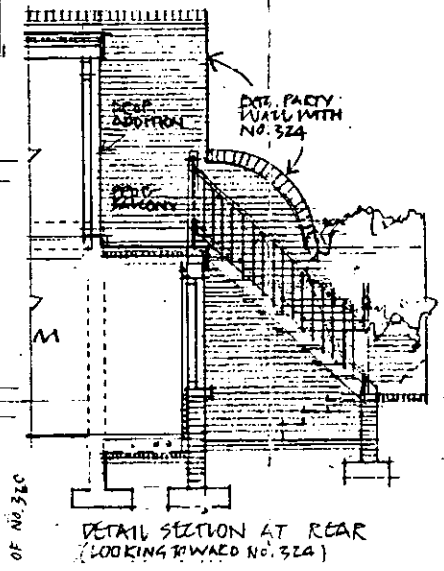

PART OF NO. 320

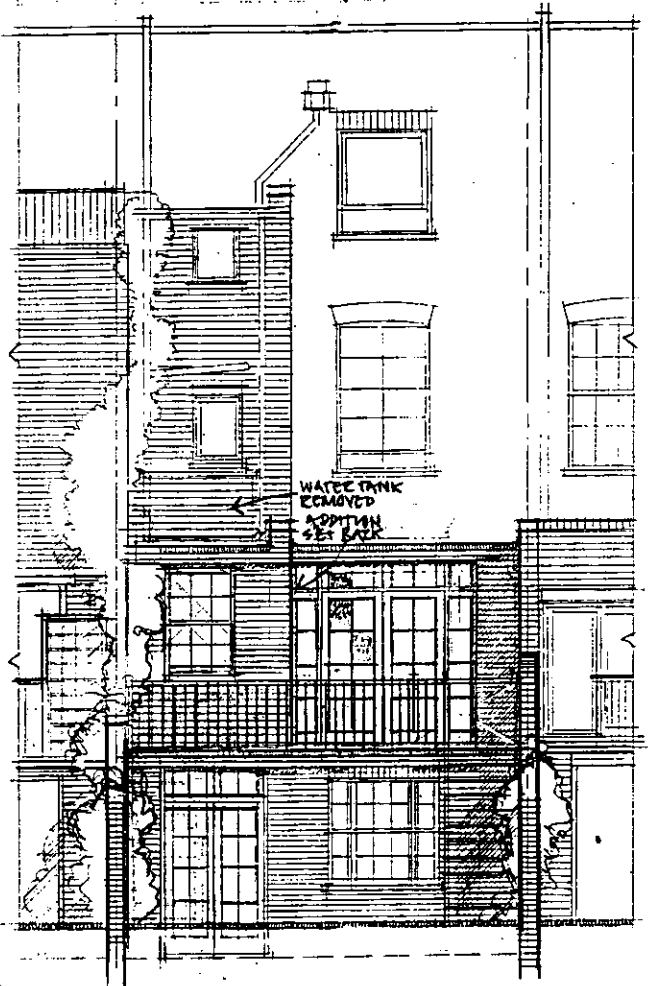

REAR ELEVATION

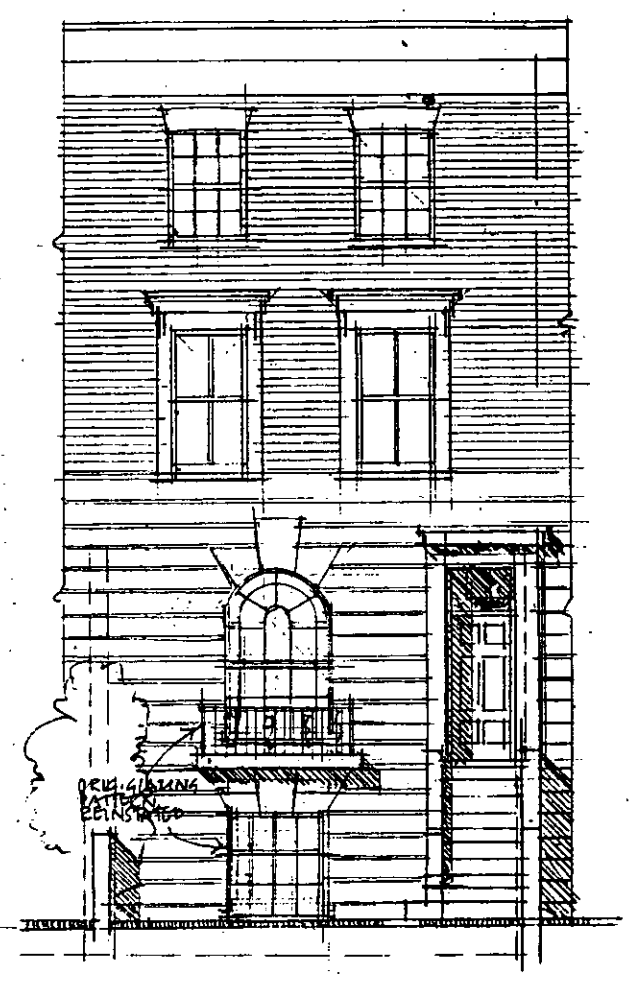

FRONT ELEVATION

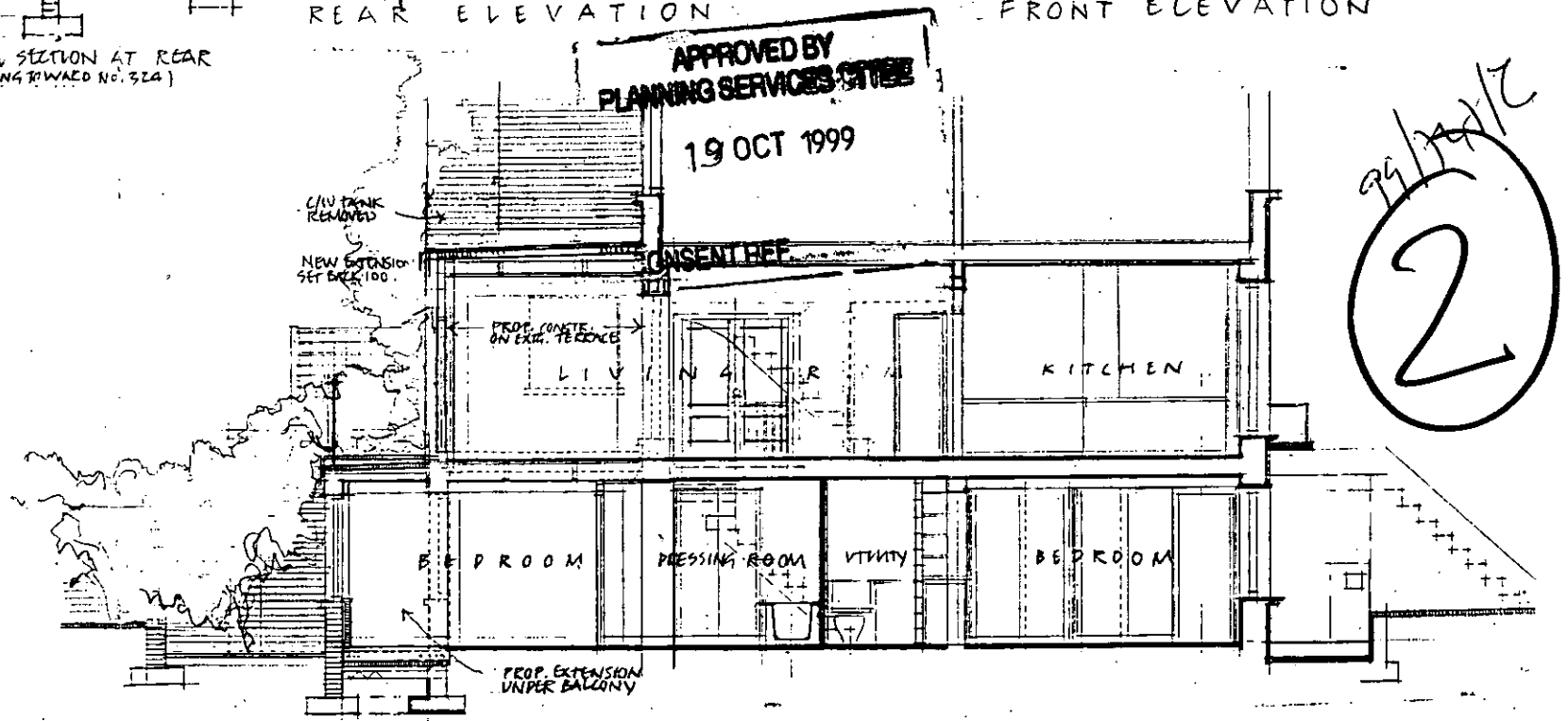

GENERAL SECTION THROUGH BUILDING (LOOKING EAST TOWARD NO. 320)

- REV. C. 17 SEPT. 99
- 1. DBL. LIVING ROOM DOOR FROM HALL REINSTATED AS SINGLE DOOR.
- 2. OPENING FROM LIVING ROOM BECOMES DOUBLE DOOR.
- 3. ORIG. OPENING BETWEEN FRONT + REAR PARTS OF LIVING ROOM REMAINS EXTS. SIDE.
- 4. RAILING'S ALTERED.
- 5. CURBS IN BEDROOM 2 TO FOLLOW LINE OF ORIG. WALL.
- REV. B. 20 AUG 99
- 1. INT. LAYOUT OF BED 2 ALTERED.
- 2. BREAST IN BED 2 OPENED UP.
- 3. GLAZED DOOR TO REAR GPU ALTERED TO SASH.
- 4. LIVING ROOM FIREPLACE REINSTATED.
- 5. PRESSING / BATH LAYOUT ALTERED.
- REV. A. 20 JULY 99
- 1. PROP. GROUND FLOOR ADDITION SET BACK 100 FROM EXTS. ADDITION.
- 2. METAL STAIR TO FACIEN MOVED TO WEST SIDE.
- 3. WATER TANK NOW TO BE REMOVED.
- 4. PROP. ROOFLIGHT OMITTED.
- 5. FRONT ELEV. ADDED TO SHOW PROP. REINSTATEMENT OF ORIG. GLAZING.
- 6. DETAIL SECTION LOOKING TOWARD NO. 324 ADDED.
- 7. NOTES ADDED FOR WIDENING DOOR OPENING BETWEEN KITCHEN / LIVING ROOM + OPENING FIREPLACE IN KITCHEN + GARDEN SHED TO BE REMOVED.

Job Title 322 FULHAM ROAD LONDON SW10		
Drawing Title PROPOSED PLANS, SECTION + ELEVATION		
Scale 1:100	Date 5 APR 99	Drawing No. 01/534/02C
T.C.R. MacMillan Scott RIBA 11 Lansdowne Road Alton Hants GU34 2HB Telephone & fax 01420 549233		

2

