

Filepath: L:\Environment\ZNET\CS065426\_RBKC\_and\_LBHF\_SWMP\_and\_SFRA\_Update\GIS\ArcMxds\Fig09\_EASurfaceWater\_30\_003.mxd

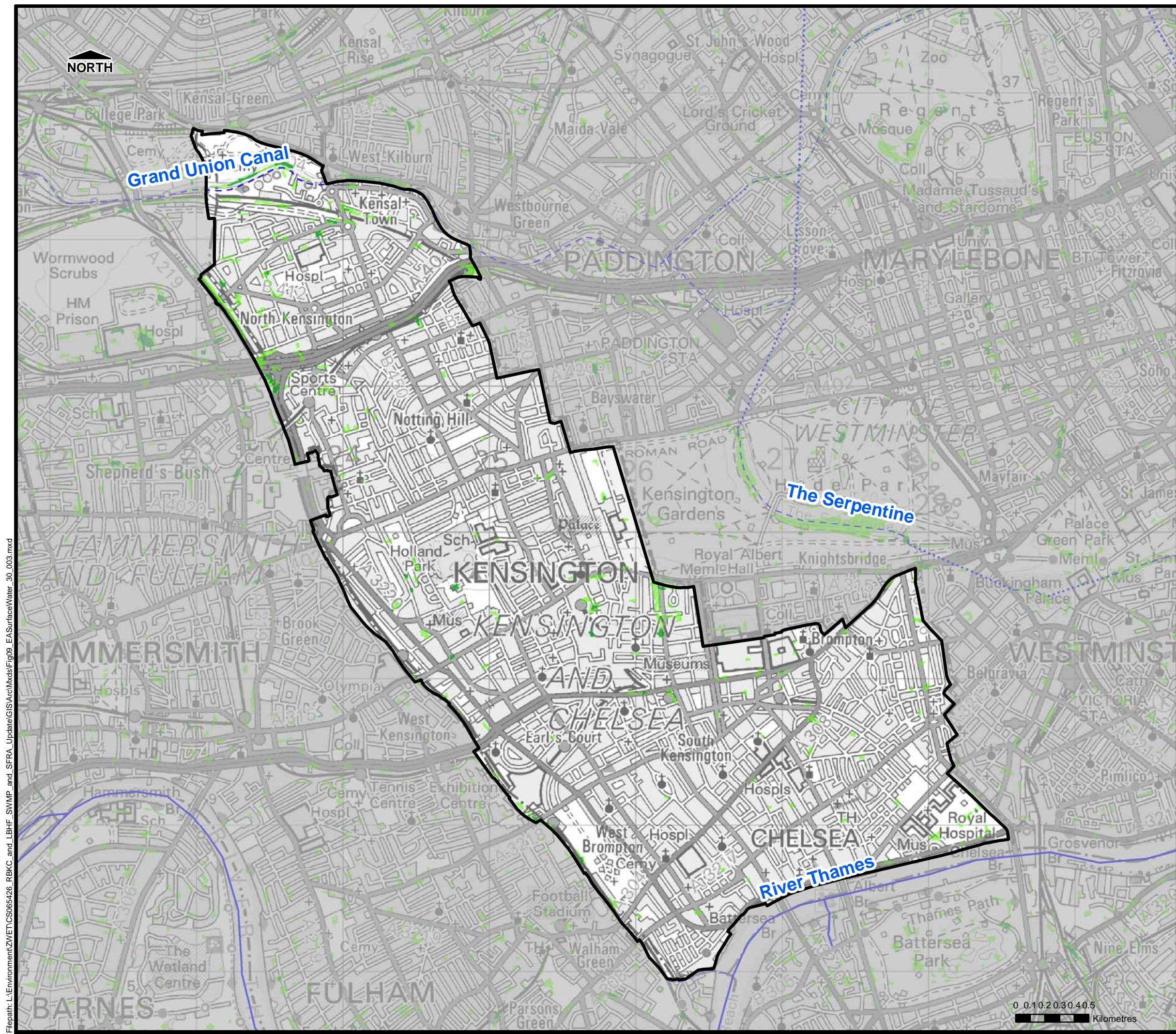

THIS DRAWING MAY BE USED ONLY FOR THE PURPOSE INTENDED

Legend

- Administrative Boundary
- Main River
- Ordinary Watercourse
- Culverted Watercourse
- Surface Water 1 in 30 year (Deep)
- Surface Water 1 in 30 year (Shallow)

Notes

Royal Borough of Kensington and Chelsea



THE ROYAL BOROUGH OF KENSINGTON AND CHELSEA

Surface Water Management Plan

© Crown Copyright. All rights reserved Royal Borough of Kensington and Chelsea. Licence No.LA100019223 (2013). Covers all data that has been supplied and distributed under license for the Royal Borough of Kensington and Chelsea SWMP project.

Scale at A3	Date	Drawn by	Approved by
1:25,000	Jan. 2014	G.ATHANASIA	P.HLINOVSKY

Environment Agency  
Flood Map for Surface Water  
1 in 30 Year Probability  
Overview

Consultant

Capita Symonds  
Level Six,  
Procter House,  
1 Procter Street,  
London  
WC1V 6DW

FIGURE 9



Filepath: L:\Environment\ZVET\CS065426\_RBKC\_and\_SFRA\_Update\GIS\ArcMxd\Fig10\_EASurfaceWater\_200\_003.mxd

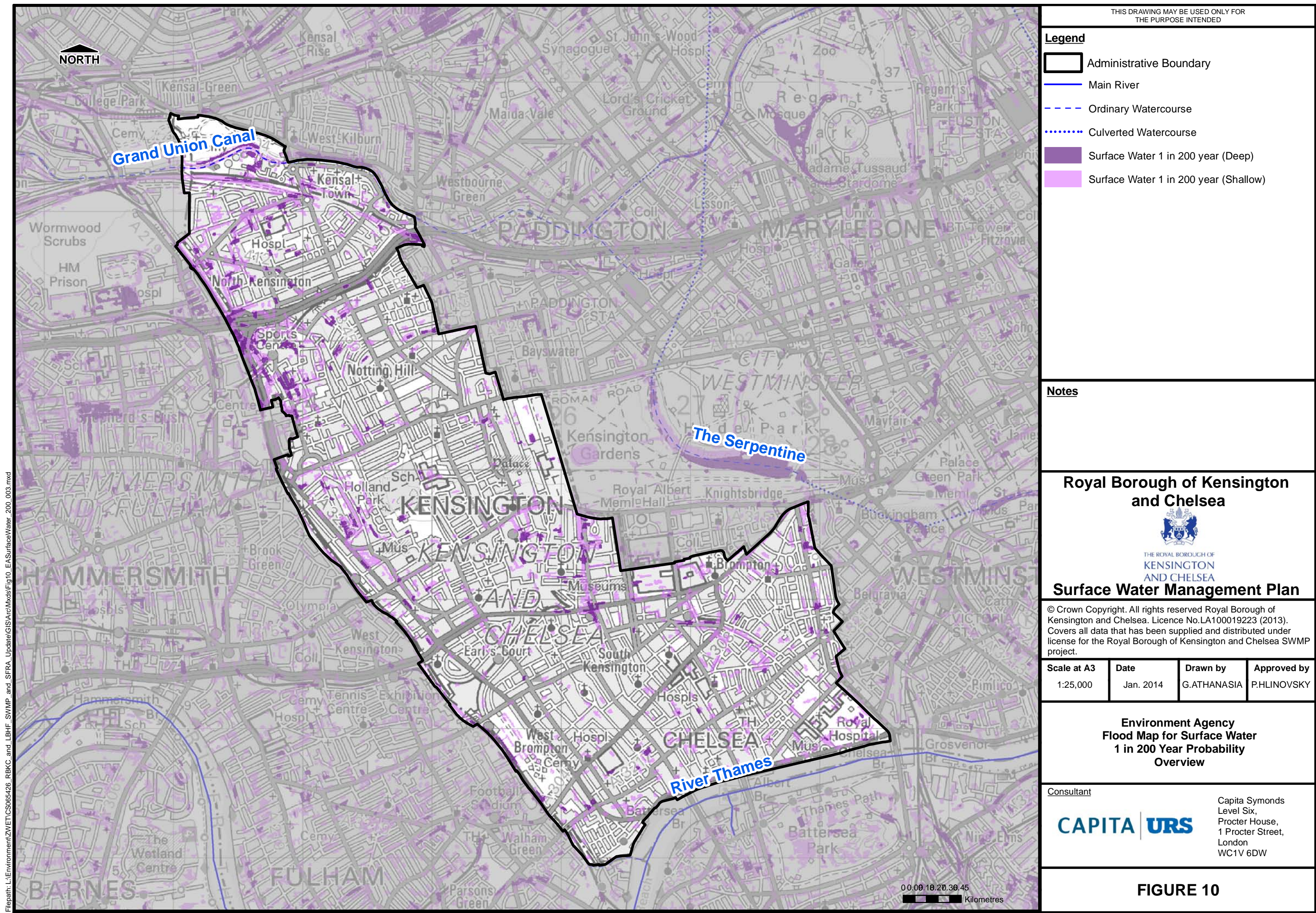



Filepath: L:\Environment\ZNET\CS065426\_RBKC\_and\_SFRA\_Update\GIS\ArcMxds\Fig11.1\_Depth\_0010\_1\_5\_003.mxd

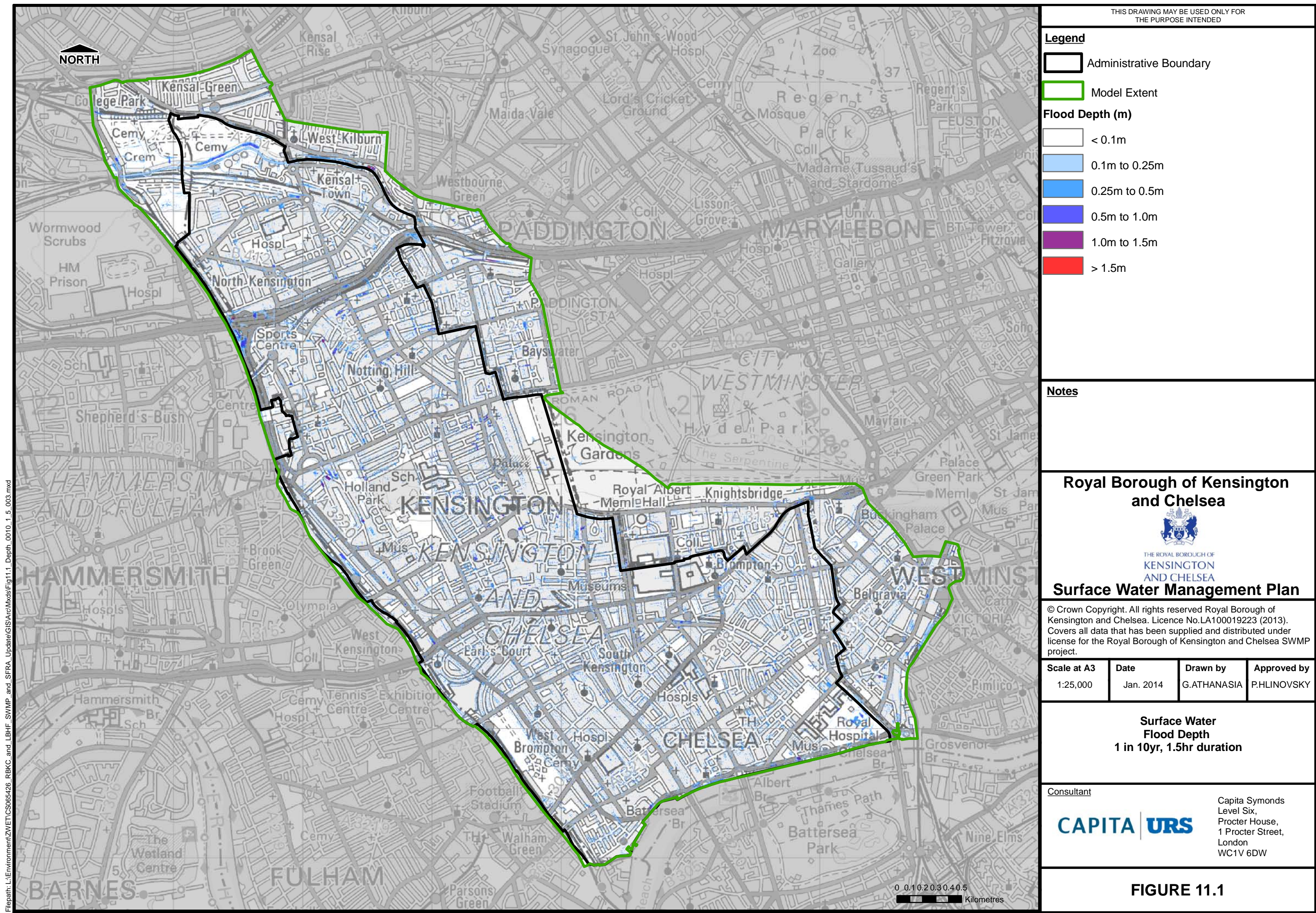



Filepath: L:\Environment\ZVET\CS065426\_RBKC\_and\_SFRA\_Update\GIS\ArcMxds\Fig11.2\_Hazard\_0010\_1\_5\_003.mxd

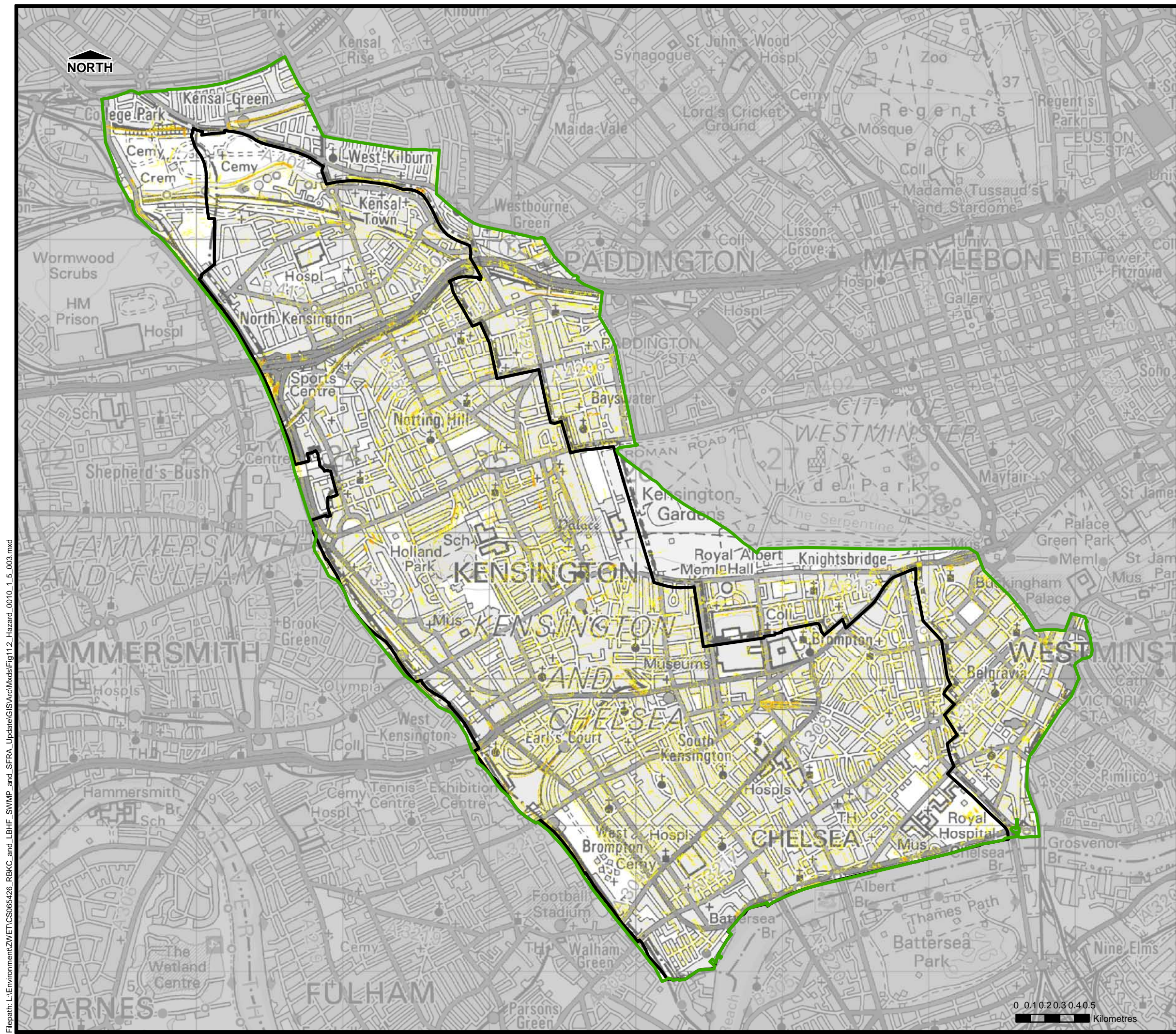

THIS DRAWING MAY BE USED ONLY FOR THE PURPOSE INTENDED

**Legend**

Administrative Boundary

Model Extent

**Flood Hazard**

Caution (Very Low Hazard)

Moderate (Danger for Some)

Significant (Danger for Most)

Extreme (Danger for All)

**Notes**

**Royal Borough of Kensington and Chelsea**



THE ROYAL BOROUGH OF  
KENSINGTON  
AND CHELSEA

**Surface Water Management Plan**

© Crown Copyright. All rights reserved Royal Borough of Kensington and Chelsea. Licence No.LA100019223 (2013). Covers all data that has been supplied and distributed under license for the Royal Borough of Kensington and Chelsea SWMP project.

Scale at A3	Date	Drawn by	Approved by
1:25,000	Jan. 2014	G.ATHANASIA	P.HLINOVSKY

**Surface Water  
Flood Hazard  
1 in 10yr, 1.5hr duration**

**Consultant**

**CAPITA | URS**

Capita Symonds  
Level Six,  
Procter House,  
1 Procter Street,  
London  
WC1V 6DW

**FIGURE 11.2**



Filepath: L:\Environment\ZVET\CS065426\_RBKC\_and\_SFRA\_Update\GIS\ArcMxds\Fig11.3\_Depth\_0020\_1.5\_005.mxd

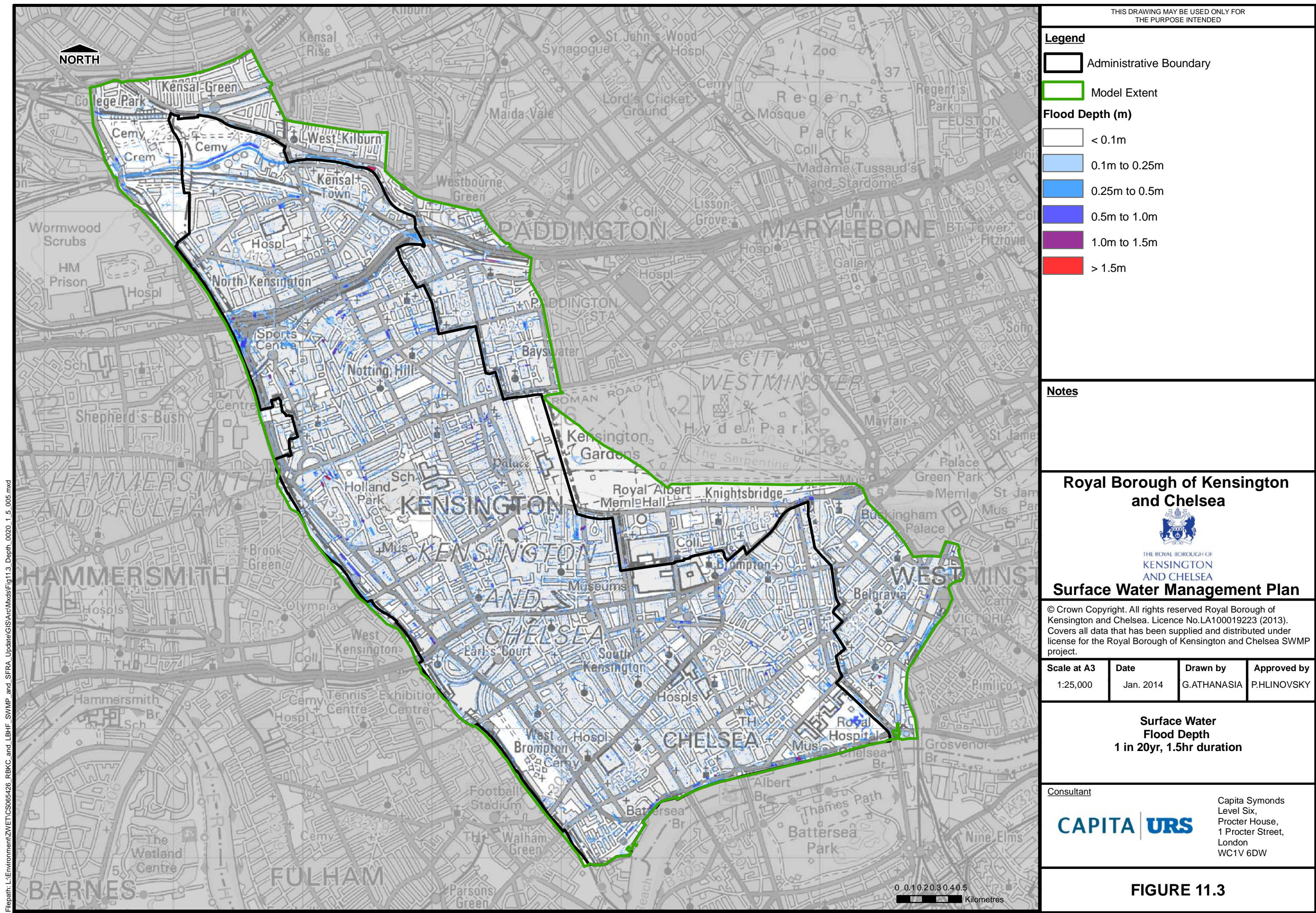



Filepath: L:\Environment\ZVET\CS065426\_RBKC\_and\_SFRA\_Update\GIS\ArcMxds\Fig11.4\_Hazard\_0020\_1\_5\_005.mxd

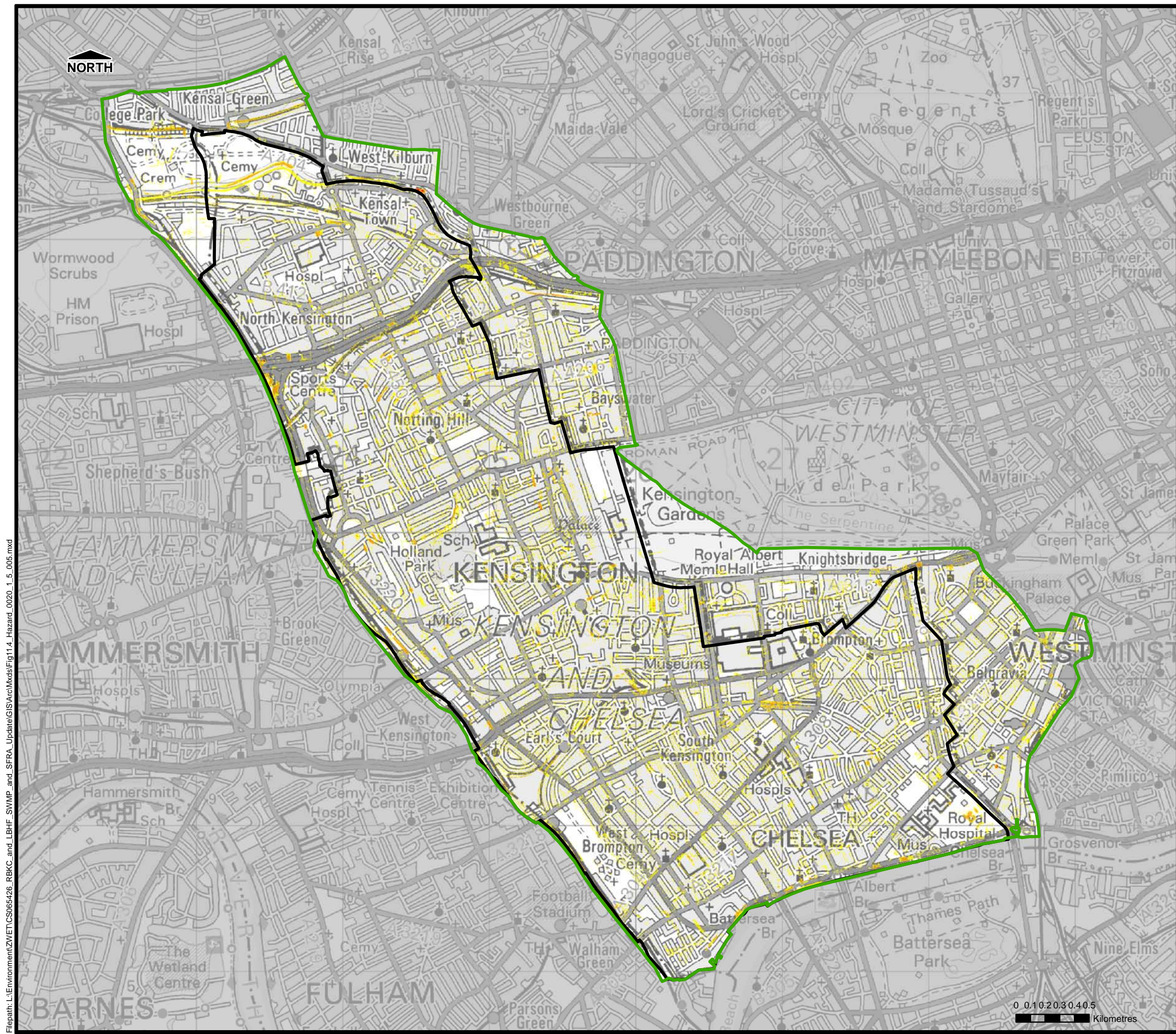

THIS DRAWING MAY BE USED ONLY FOR THE PURPOSE INTENDED

**Legend**

- Administrative Boundary
- Model Extent
- Flood Hazard**
  - Caution (Very Low Hazard)
  - Moderate (Danger for Some)
  - Significant (Danger for Most)
  - Extreme (Danger for All)

**Notes**

**Royal Borough of Kensington and Chelsea**



THE ROYAL BOROUGH OF  
KENSINGTON  
AND CHELSEA

**Surface Water Management Plan**

© Crown Copyright. All rights reserved Royal Borough of Kensington and Chelsea. Licence No.LA100019223 (2013). Covers all data that has been supplied and distributed under license for the Royal Borough of Kensington and Chelsea SWMP project.

Scale at A3	Date	Drawn by	Approved by
1:25,000	Jan. 2014	G.ATHANASIA	P.HLINOVSKY

**Surface Water  
Flood Hazard  
1 in 20yr, 1.5hr duration**

**Consultant**



Capita Symonds  
Level Six,  
Procter House,  
1 Procter Street,  
London  
WC1V 6DW

**FIGURE 11.4**



Filepath: L:\Environment\ZNET\CS065426\_RBKC\_and\_SFRA\_Update\GIS\ArcMxds\Fig11.5\_Depth\_0030\_1.5\_005.mxd

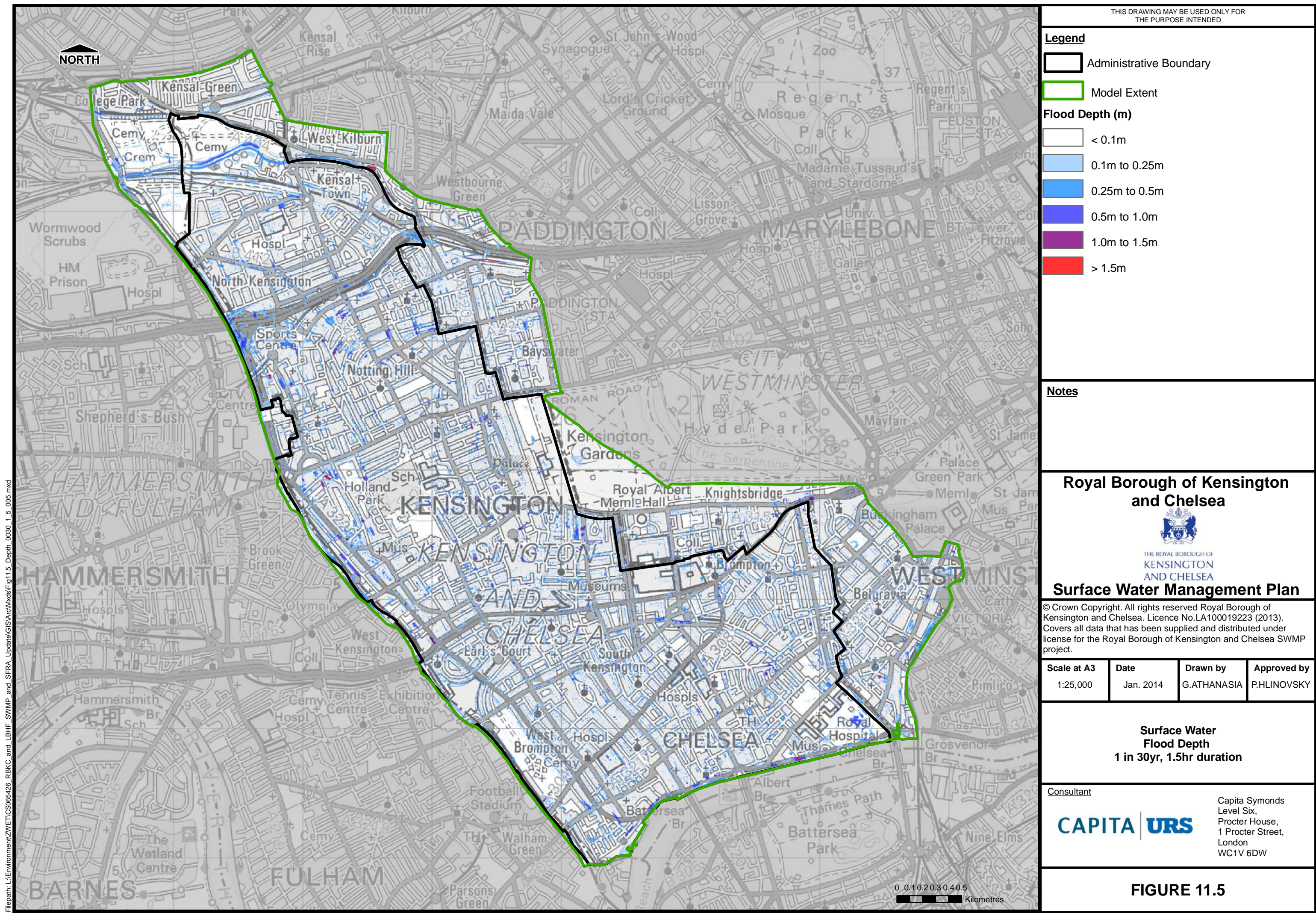



Filepath: L:\Environment\ZNET\CS065426\_RBKC\_and\_SFRA\_Update\GIS\ArcMxds\Fig11.6\_Hazard\_0030\_1\_5\_005.mxd

