

Filepath: L:\Environment\ZVET\CS065426_RBKC_and_LBHC_SWMP_and_SFRA_Update\GIS\ArcMxds\Fig14_1_Depth_0100_CDA_01_003.mxd

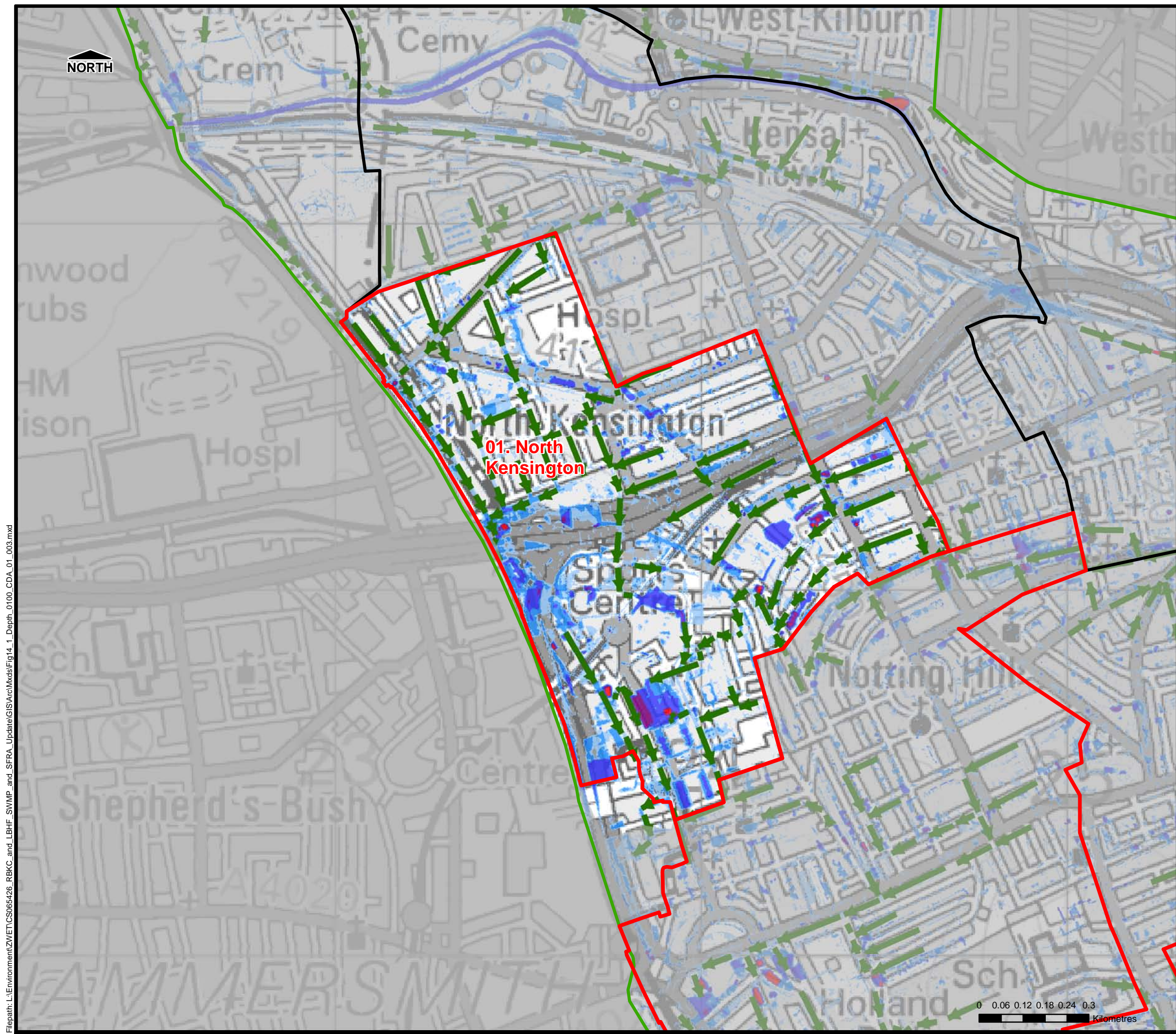

THIS DRAWING MAY BE USED ONLY FOR
THE PURPOSE INTENDED

Legend

- Administrative Boundary
- Critical Drainage Areas
- Model Extent
- Direction of flow

Flood Depth (m)

- < 0.1m
- 0.1m to 0.25m
- 0.25m to 0.5m
- 0.5m to 1.0m
- 1.0m to 1.5m
- > 1.5m

Notes

**Royal Borough of Kensington
and Chelsea**



THE ROYAL BOROUGH OF
**KENSINGTON
AND CHELSEA**

Surface Water Management Plan

© Crown Copyright. All rights reserved Royal Borough of
Kensington and Chelsea. Licence No.LA100019223 (2013).
Covers all data that has been supplied and distributed under
license for the Royal Borough of Kensington and Chelsea SWMP
project.

Scale at A3	Date	Drawn by	Approved by
1:10,000	Jan. 2014	G.ATHANASIA	P.HLINOVSKY

**Surface Water Flood Depth
1 in 100yr, 1.5hr duration
Critical Drainage Area
01. North Kensington**

Consultant



Capita Symonds
Level Six,
Procter House,
1 Procter Street,
London
WC1V 6DW

FIGURE 14.1

Filepath: L:\Environment\ZVET\CS065426_RBKC_and_SFRA_Update\GIS\ArcMxds\Fig14_2_Hazard_0100_CDA_01_003.mxd

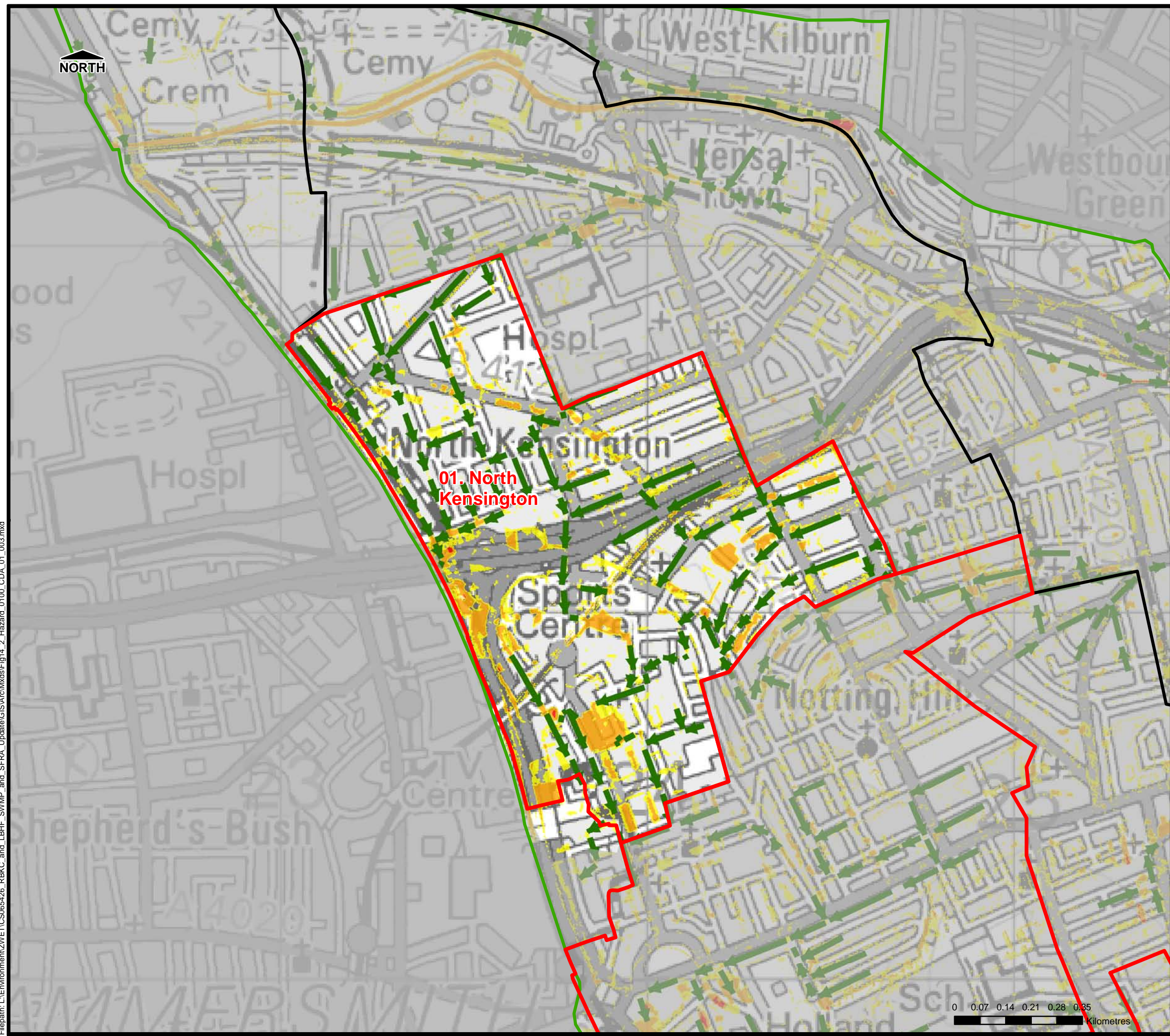

THIS DRAWING MAY BE USED ONLY FOR THE PURPOSE INTENDED

Legend

- Administrative Boundary
- Critical Drainage Areas
- Model Extent
- Direction of flow

Flood Hazard

- Caution (Very Low Hazard)
- Moderate (Danger for Some)
- Significant (Danger for Most)
- Extreme (Danger for All)

Notes

Royal Borough of Kensington and Chelsea



THE ROYAL BOROUGH OF KENSINGTON AND CHELSEA

Surface Water Management Plan

© Crown Copyright. All rights reserved Royal Borough of Kensington and Chelsea. Licence No.LA100019223 (2013). Covers all data that has been supplied and distributed under license for the Royal Borough of Kensington and Chelsea SWMP project.

Scale at A3	Date	Drawn by	Approved by
1:10,000	Jan. 2014	G.ATHANASIA	P.HLINOVSKY

**Surface Water Flood Hazard
1 in 100yr, 1.5hr duration
Critical Drainage Area
01. North Kensington**

Consultant



Capita Symonds
Level Six,
Procter House,
1 Procter Street,
London
WC1V 6DW

FIGURE 14.2

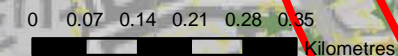

Filepath: L:\Environment\ZVET\CS065426_RBKC_and_LBHC_SWMP_and_SFRA_Update\GIS\ArcMxds\Fig15_1_Depth_0100_CDA_02_003.mxd

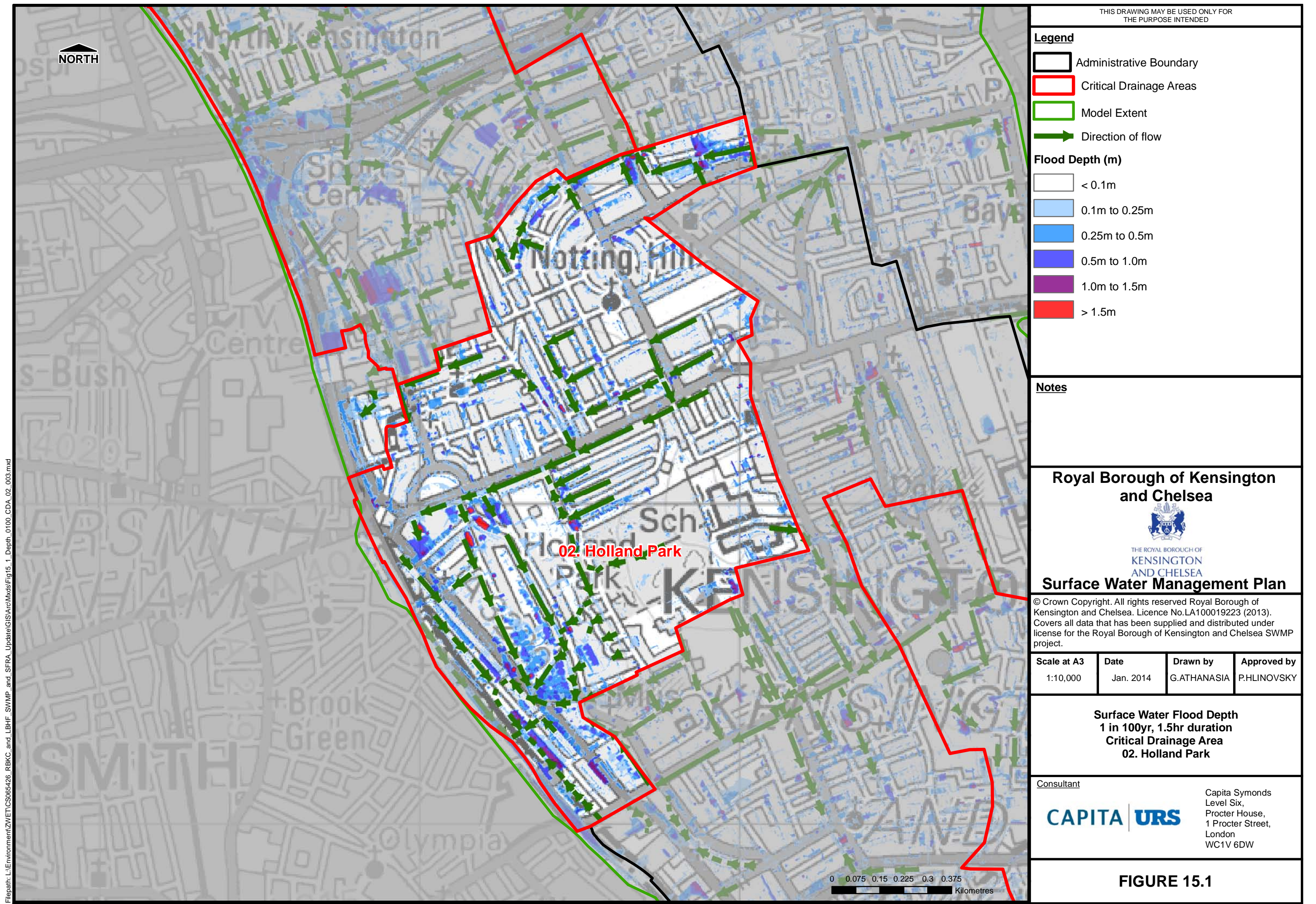

Filepath: L:\Environment\ZVET\CS065426_RBKC_and_SFRA_Update\GIS\ArcMxds\Fig15_2_Hazard_0100_CDA_02_003.mxd

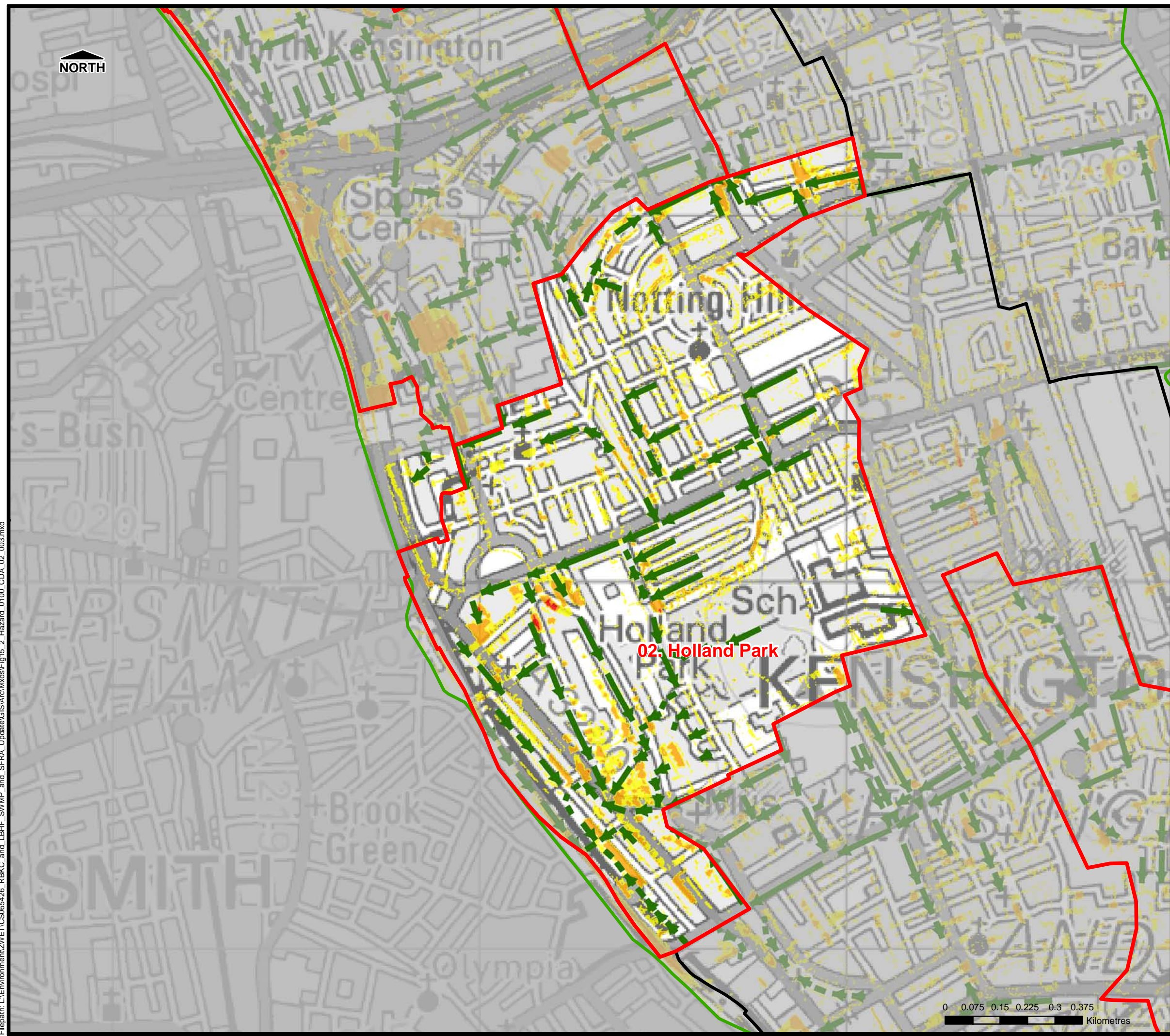

THIS DRAWING MAY BE USED ONLY FOR THE PURPOSE INTENDED

Legend

- Administrative Boundary
- Critical Drainage Areas
- Model Extent
- Direction of flow

Flood Hazard

- Caution (Very Low Hazard)
- Moderate (Danger for Some)
- Significant (Danger for Most)
- Extreme (Danger for All)

Notes

Royal Borough of Kensington and Chelsea



THE ROYAL BOROUGH OF KENSINGTON AND CHELSEA

Surface Water Management Plan

© Crown Copyright. All rights reserved Royal Borough of Kensington and Chelsea. Licence No.LA100019223 (2013). Covers all data that has been supplied and distributed under license for the Royal Borough of Kensington and Chelsea SWMP project.

Scale at A3	Date	Drawn by	Approved by
1:10,000	Jan. 2014	G.ATHANASIA	P.HLINOVSKY

**Surface Water Flood Hazard
1 in 100yr, 1.5hr duration
Critical Drainage Area
02. Holland Park**

Consultant



Capita Symonds
Level Six,
Procter House,
1 Procter Street,
London
WC1V 6DW

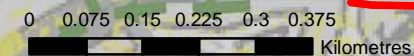
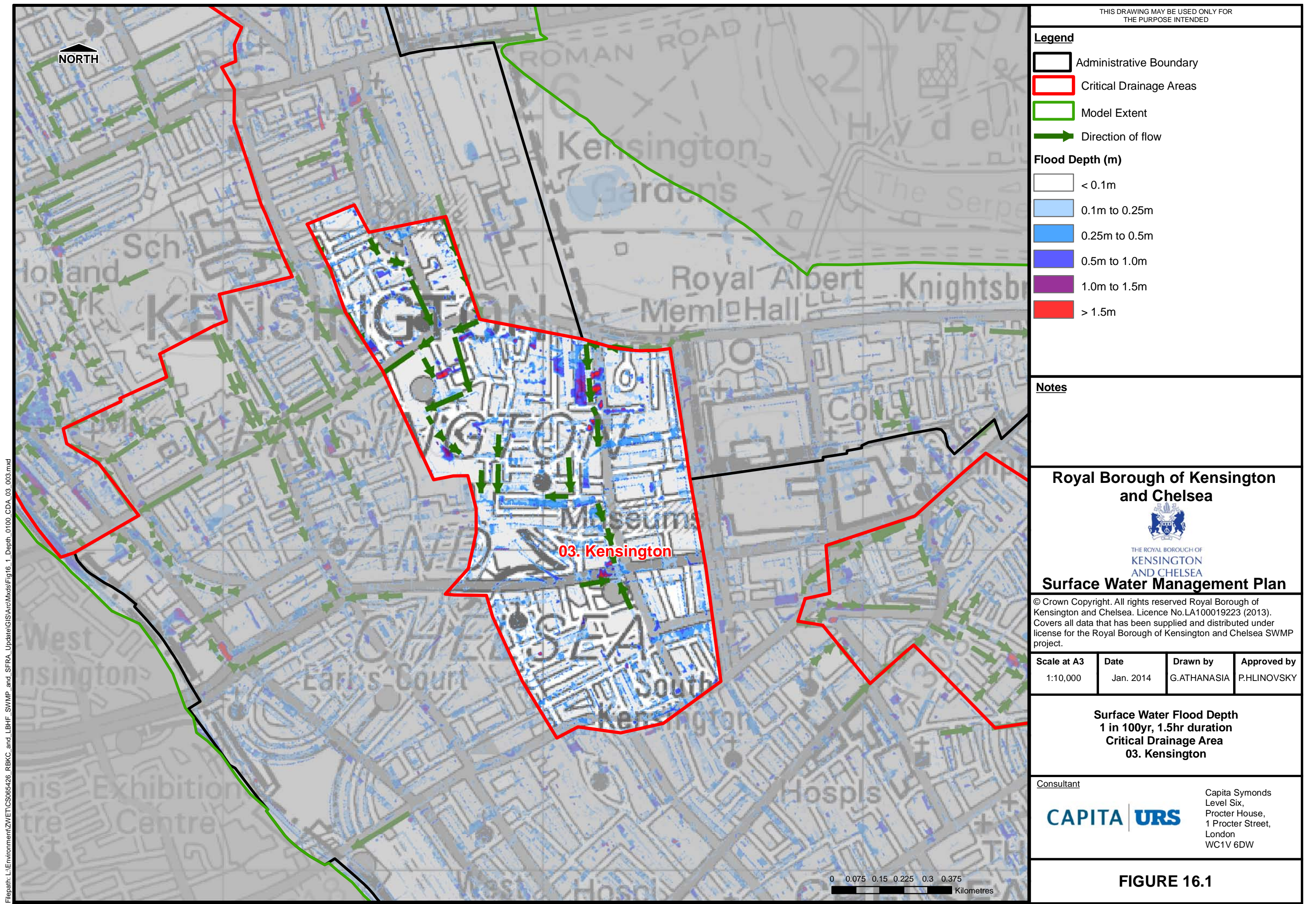
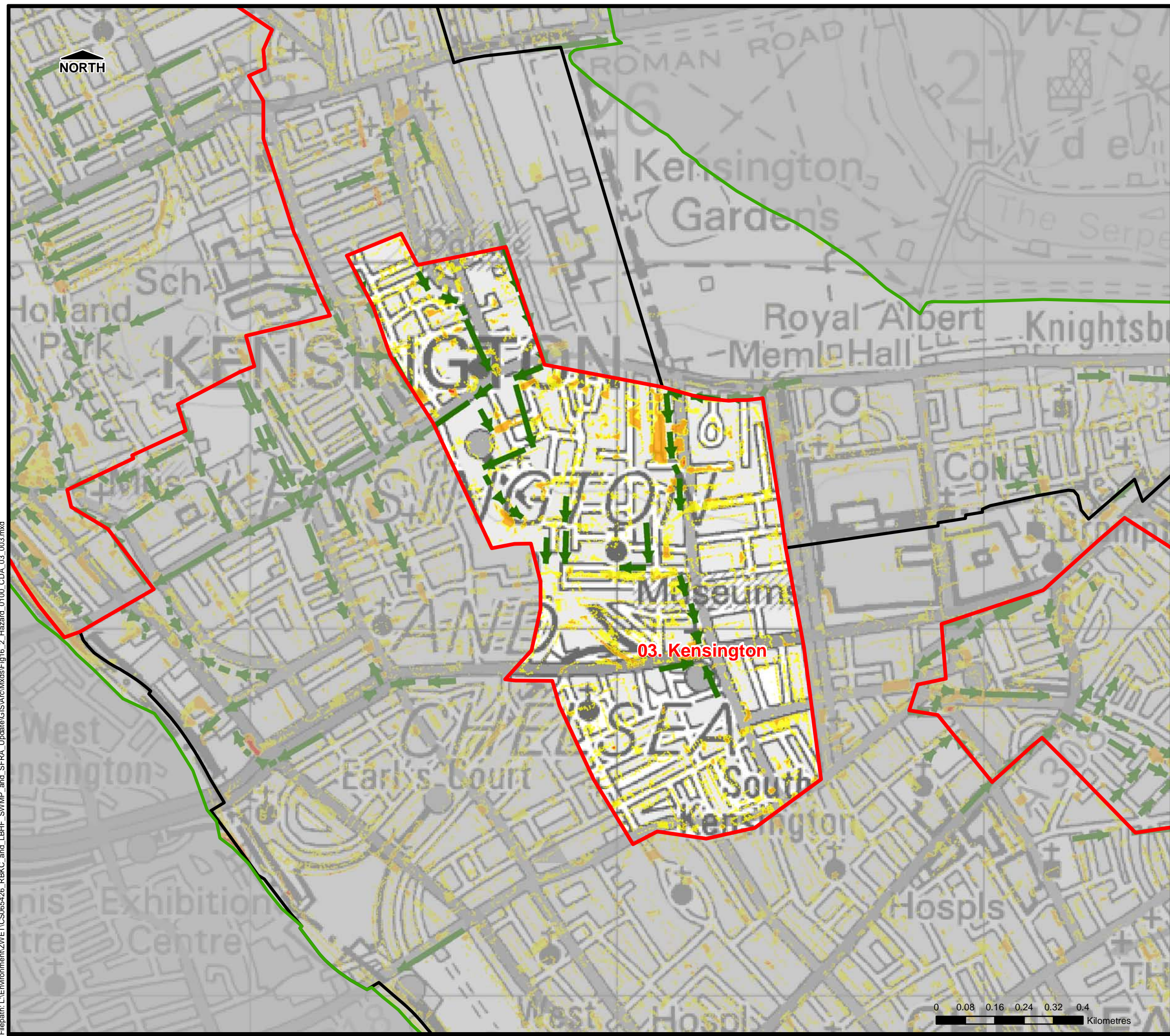

FIGURE 15.2

Filepath: L:\Environment\ZVET\CS065426_RBKC_and_SFRA_Update\GIS\ArcMxds\Fig16_1_Depth_0100_CDA_03_003.mxd



Filepath: L:\Environment\ZVET\CS065426_RBKC_and_SFRA_Update\GIS\ArcMxds\Fig16_2_Hazard_0100_CDA_03_003.mxd



THIS DRAWING MAY BE USED ONLY FOR THE PURPOSE INTENDED

Legend

- Administrative Boundary
- Critical Drainage Areas
- Model Extent
- Direction of flow

Flood Hazard

- Caution (Very Low Hazard)
- Moderate (Danger for Some)
- Significant (Danger for Most)
- Extreme (Danger for All)

Notes

Royal Borough of Kensington and Chelsea



THE ROYAL BOROUGH OF KENSINGTON AND CHELSEA

Surface Water Management Plan

© Crown Copyright. All rights reserved Royal Borough of Kensington and Chelsea. Licence No.LA100019223 (2013). Covers all data that has been supplied and distributed under license for the Royal Borough of Kensington and Chelsea SWMP project.

Scale at A3	Date	Drawn by	Approved by
1:10,000	Jan. 2014	G.ATHANASIA	P.HLINOVSKY

**Surface Water Flood Hazard
1 in 100yr, 1.5hr duration
Critical Drainage Area
03. Kensington**

Consultant



Capita Symonds
Level Six,
Procter House,
1 Procter Street,
London
WC1V 6DW



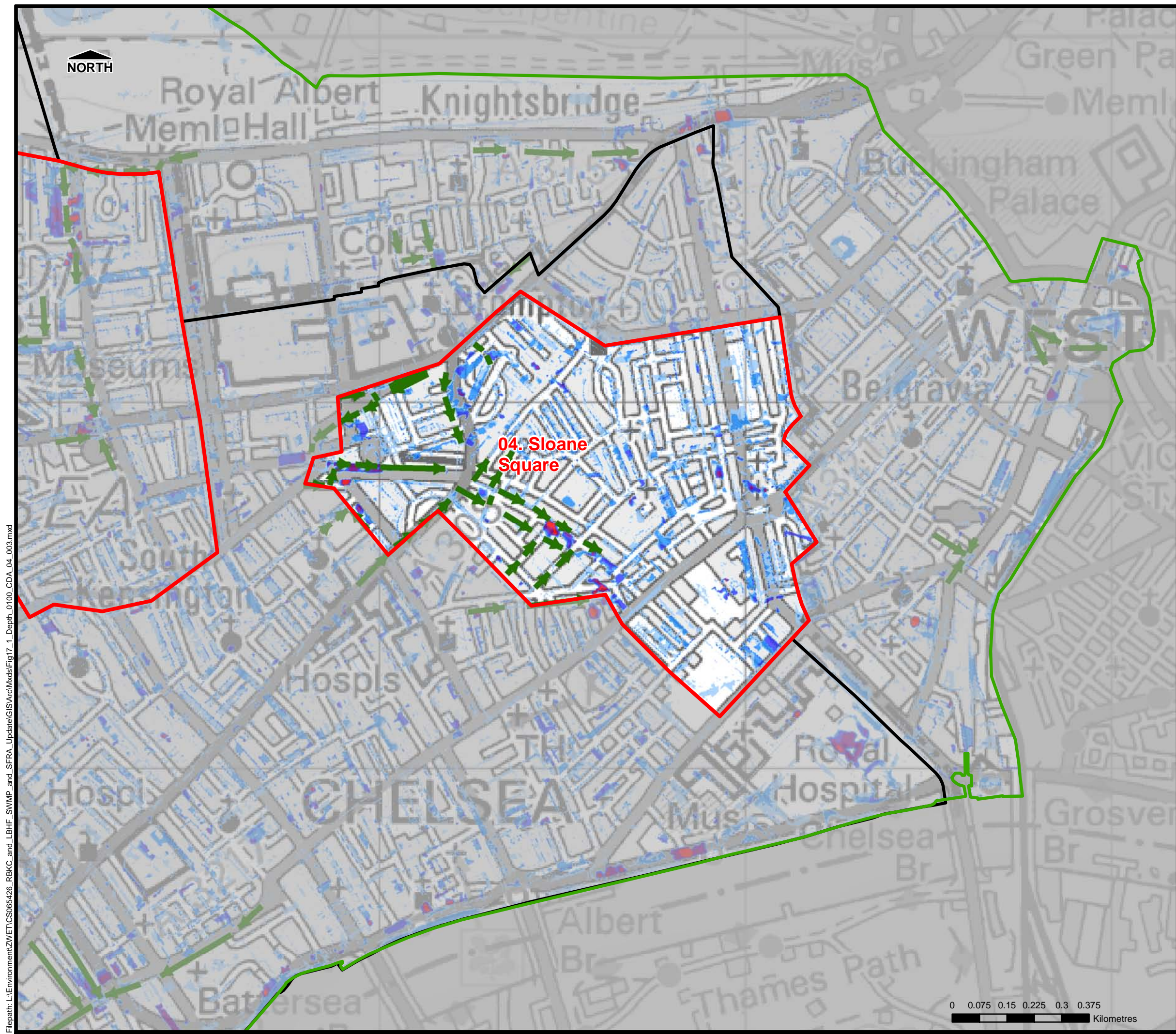

FIGURE 16.2

Filepath: L:\Environment\ZVET\CS065426_RBKC_and_SFRA_Update\GIS\ArcMxds\Fig17_1_Depth_0100_CDA_04_003.mxd









THIS DRAWING MAY BE USED ONLY FOR THE PURPOSE INTENDED

Legend

-  Administrative Boundary
-  Critical Drainage Areas
-  Model Extent
-  Direction of flow

Flood Depth (m)

-  < 0.1m
-  0.1m to 0.25m
-  0.25m to 0.5m
-  0.5m to 1.0m
-  1.0m to 1.5m
-  > 1.5m

Notes

Royal Borough of Kensington and Chelsea



THE ROYAL BOROUGH OF
KENSINGTON
AND CHELSEA

Surface Water Management Plan

© Crown Copyright. All rights reserved Royal Borough of Kensington and Chelsea. Licence No. LA100019223 (2013). Covers all data that has been supplied and distributed under license for the Royal Borough of Kensington and Chelsea SWMP project.

Scale at A3	Date	Drawn by	Approved by
1:10,000	Jan. 2014	G.ATHANASIA	P.HLINOVSKY

**Surface Water Flood Depth
1 in 100yr, 1.5hr duration
Critical Drainage Area
04. Sloane
Square**

Consultant



Capita Symonds
Level Six,
Procter House,
1 Procter Street,
London
WC1V 6DW

FIGURE 17.1

Filepath: L:\Environment\ZVET\CS065\26_RBKC_and_SFRA_Update\GIS\ArcMxds\Fig17_2_Hazard_0100_CDA_04_004.mxd

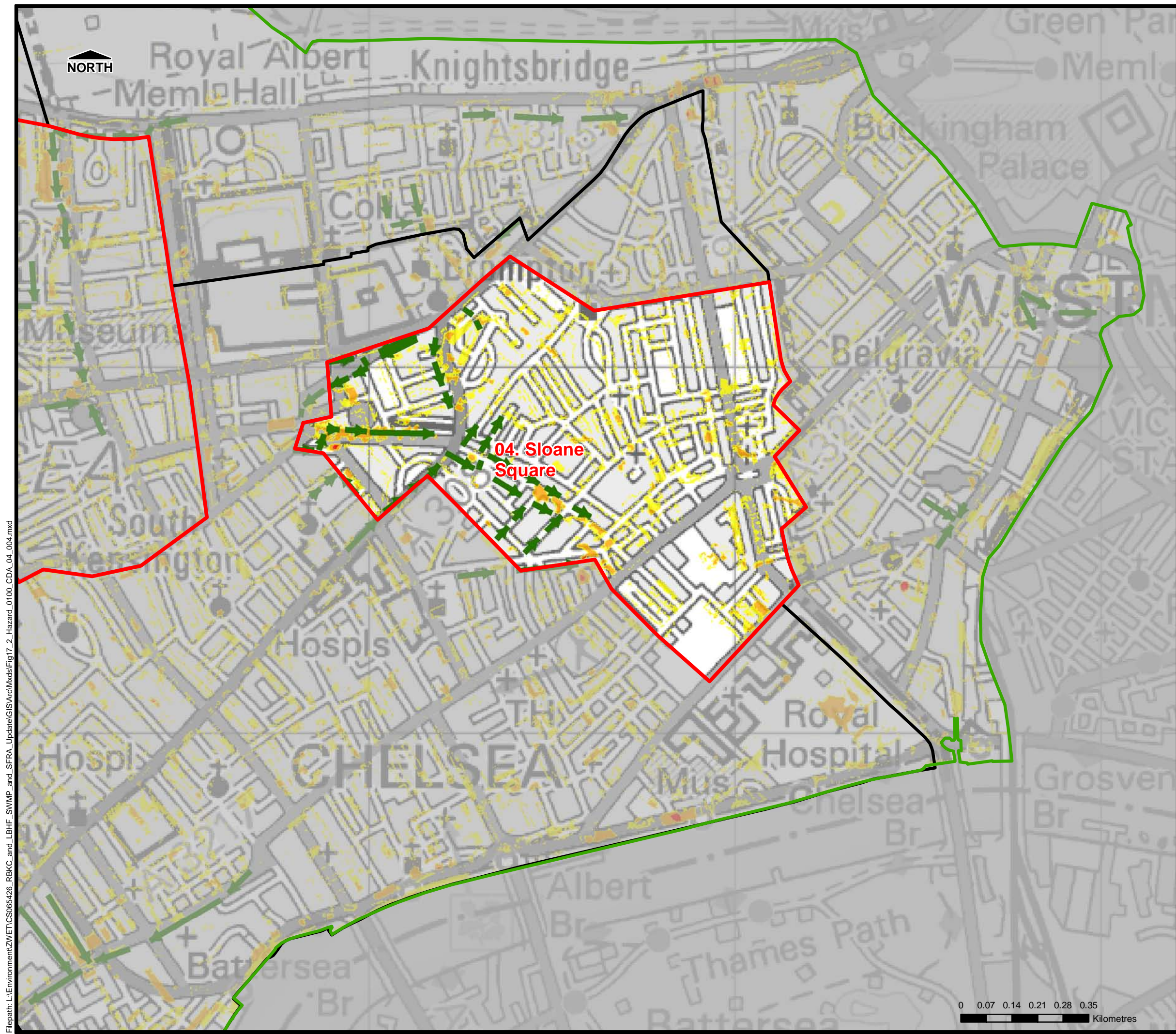

THIS DRAWING MAY BE USED ONLY FOR THE PURPOSE INTENDED

Legend

- Administrative Boundary
- Critical Drainage Areas
- Model Extent
- Direction of flow

Flood Hazard

- Caution (Very Low Hazard)
- Moderate (Danger for Some)
- Significant (Danger for Most)
- Extreme (Danger for All)

Notes

Royal Borough of Kensington and Chelsea



Surface Water Management Plan

© Crown Copyright. All rights reserved Royal Borough of Kensington and Chelsea. Licence No.LA100019223 (2013). Covers all data that has been supplied and distributed under license for the Royal Borough of Kensington and Chelsea SWMP project.

Scale at A3	Date	Drawn by	Approved by
1:10,000	Jan. 2014	G.ATHANASIA	P.HLINOVSKY

**Surface Water Flood Hazard
1 in 100yr, 1.5hr duration
Critical Drainage Area
04. Sloane
Square**

Consultant



Capita Symonds
Level Six,
Procter House,
1 Procter Street,
London
WC1V 6DW

FIGURE 17.2