

Filepath: L:\Environment\ZNET\CS065426_RBKC_and_SFRA_Update\GIS\ArcMxds\Fig18_ResilienceAdvice_003.mxd

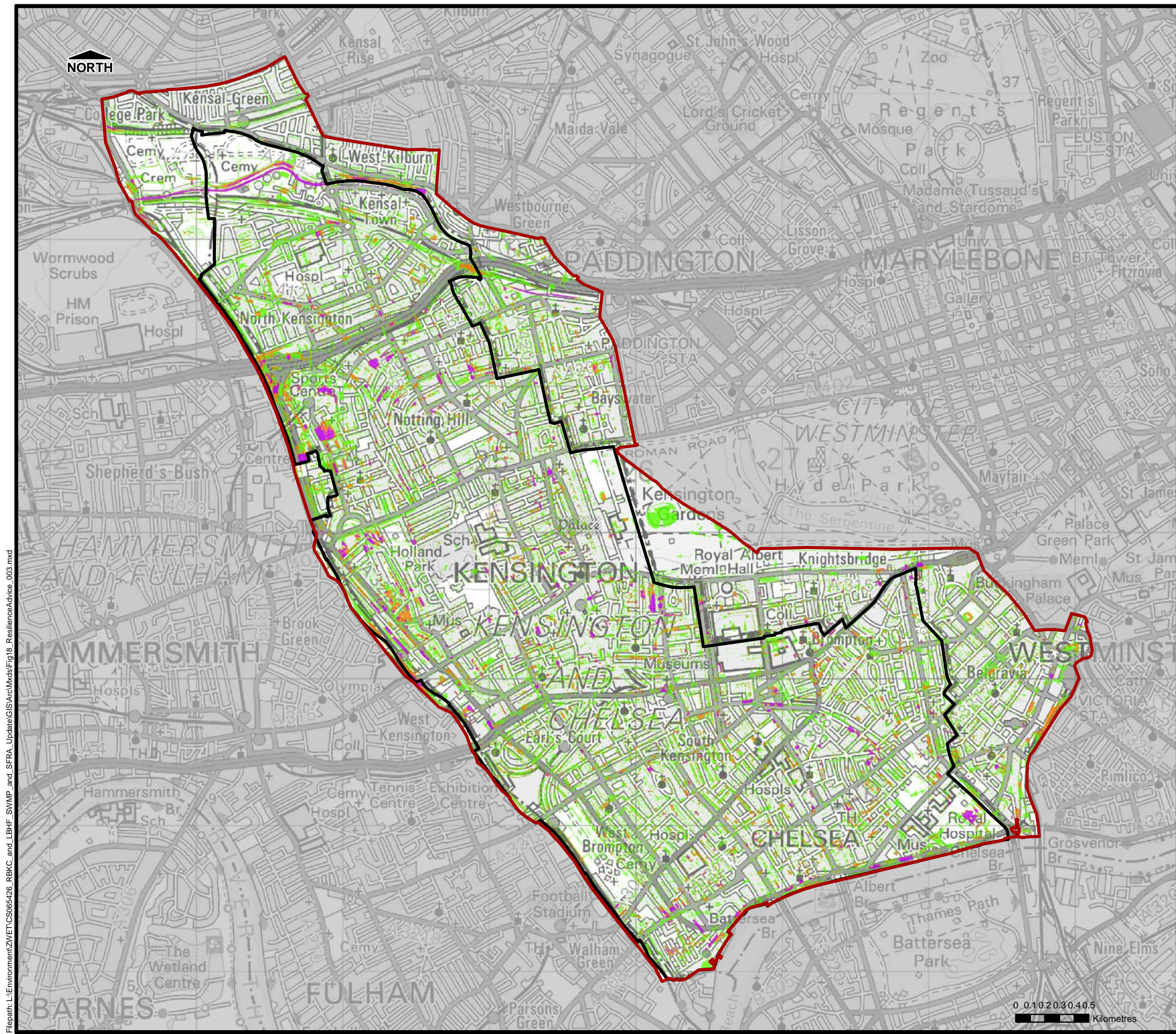

THIS DRAWING MAY BE USED ONLY FOR THE PURPOSE INTENDED

Legend

Administrative Boundary

Model Extent

<VALUE>

< 0.1m

Resistance*

Resilience*

Water Entry Strategy*

* Resistance = Design water depth up to 0.3m
Resilience = Design water depth from 0.3m to 0.6m
Water Entry Strategy = Design water depth above 0.6m

Notes

Royal Borough of Kensington and Chelsea



Surface Water Management Plan

© Crown Copyright. All rights reserved Royal Borough of Kensington and Chelsea. Licence No.LA100019223 (2013). Covers all data that has been supplied and distributed under license for the Royal Borough of Kensington and Chelsea SWMP project.

Scale at A3	Date	Drawn by	Approved by
1:25,000	Jan. 2014	G.ATHANASIA	P.HLINOVSKY

Resistance/ Resilience Advice

Consultant

Capita Symonds
Level Six,
Procter House,
1 Procter Street,
London
WC1V 6DW

FIGURE 18

Filepath: L:\Environment\ZNET\CS065426_RBKC_and_LBHF_SWMP_and_SFRA_Update\GIS\ActMxds\Fig19_PipeCapacity_CDA_Overview_004.mxd

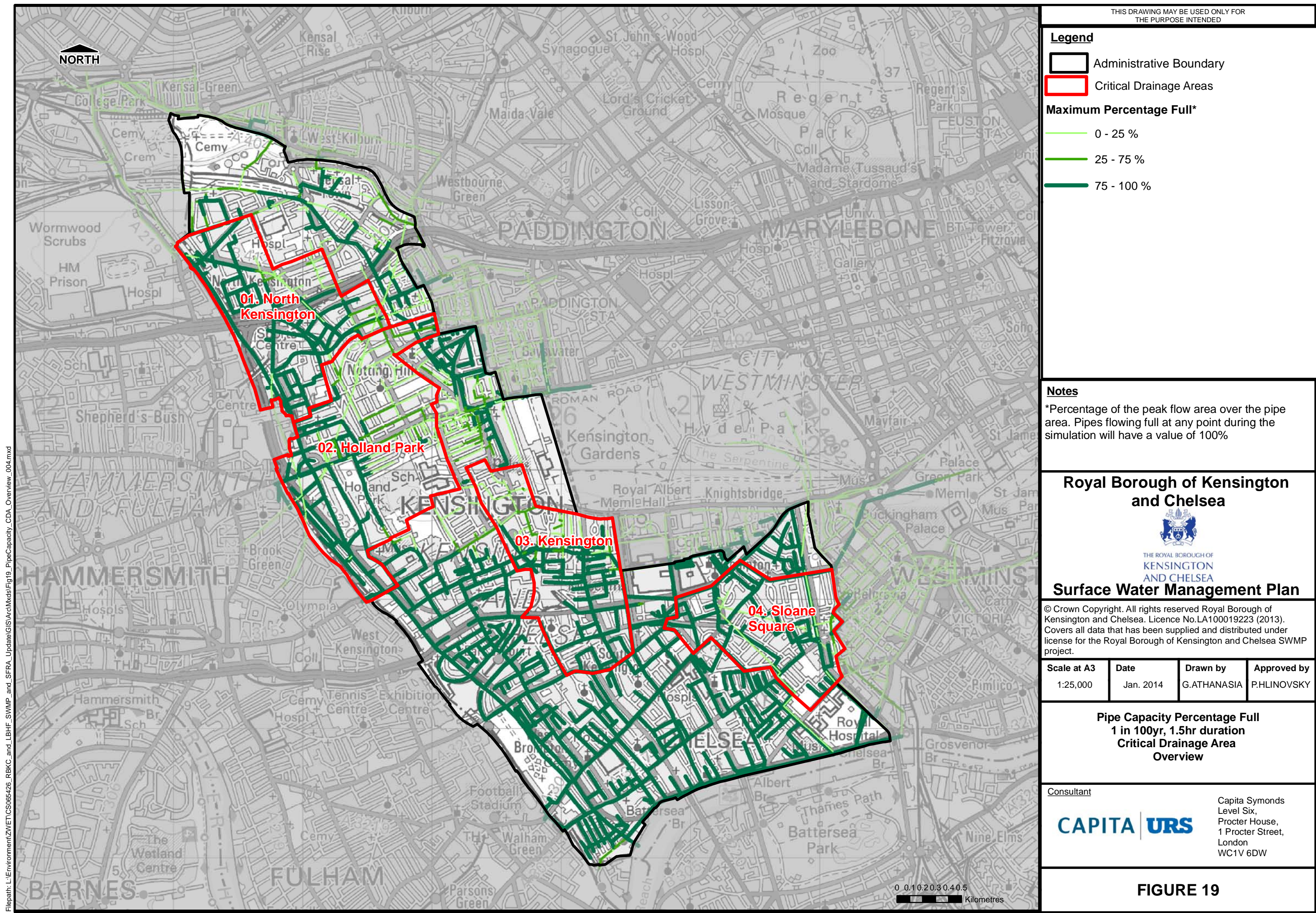

Filepath: L:\Environment\ZNET\CS065426_RBKC and SFRA Update\GIS\Act\Mxds\Fig20_1_PipeCapacity_10_1_5_001.mxd

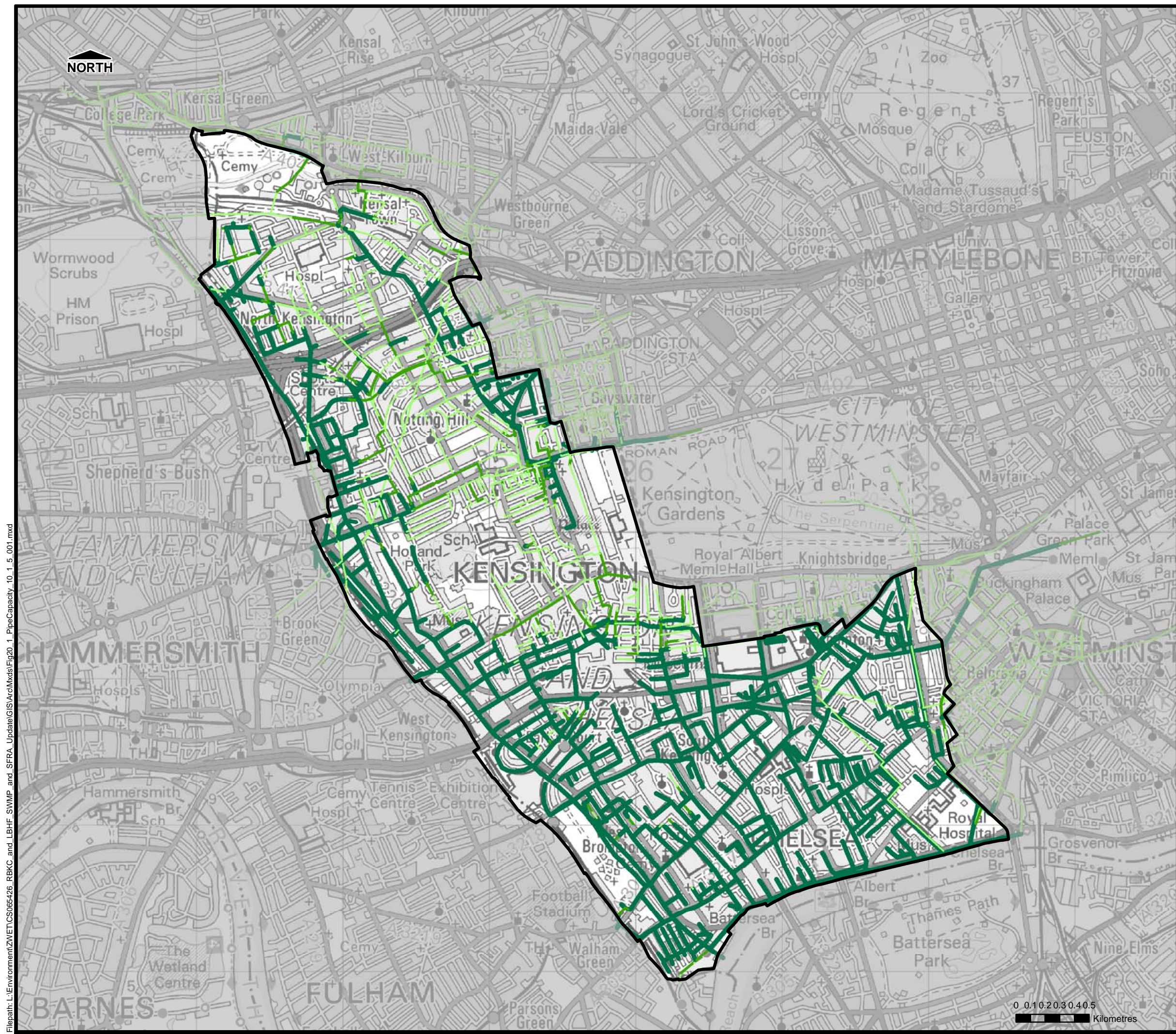

THIS DRAWING MAY BE USED ONLY FOR THE PURPOSE INTENDED

Legend

- Administrative Boundary
- Maximum Percentage Full***
 - 0 - 25 %
 - 25 - 75 %
 - 75 - 100 %

Notes

*Percentage of the peak flow area over the pipe area. Pipes flowing full at any point during the simulation will have a value of 100%

Royal Borough of Kensington and Chelsea



THE ROYAL BOROUGH OF KENSINGTON AND CHELSEA

Surface Water Management Plan

© Crown Copyright. All rights reserved Royal Borough of Kensington and Chelsea. Licence No.LA100019223 (2013). Covers all data that has been supplied and distributed under license for the Royal Borough of Kensington and Chelsea SWMP project.

Scale at A3	Date	Drawn by	Approved by
1:25,000	Jan. 2014	G.ATHANASIA	P.HLINOVSKY

Pipe Capacity Percentage Full
1 in 10yr, 1.5hr duration

Consultant



Capita Symonds
Level Six,
Procter House,
1 Procter Street,
London
WC1V 6DW

FIGURE 20.1

Filepath: L:\Environment\ZNET\CS065426_RBKC and SFRA Update\GIS\Act\Mxds\Fig20_2_PipeCapacity_20_1_5_003.mxd

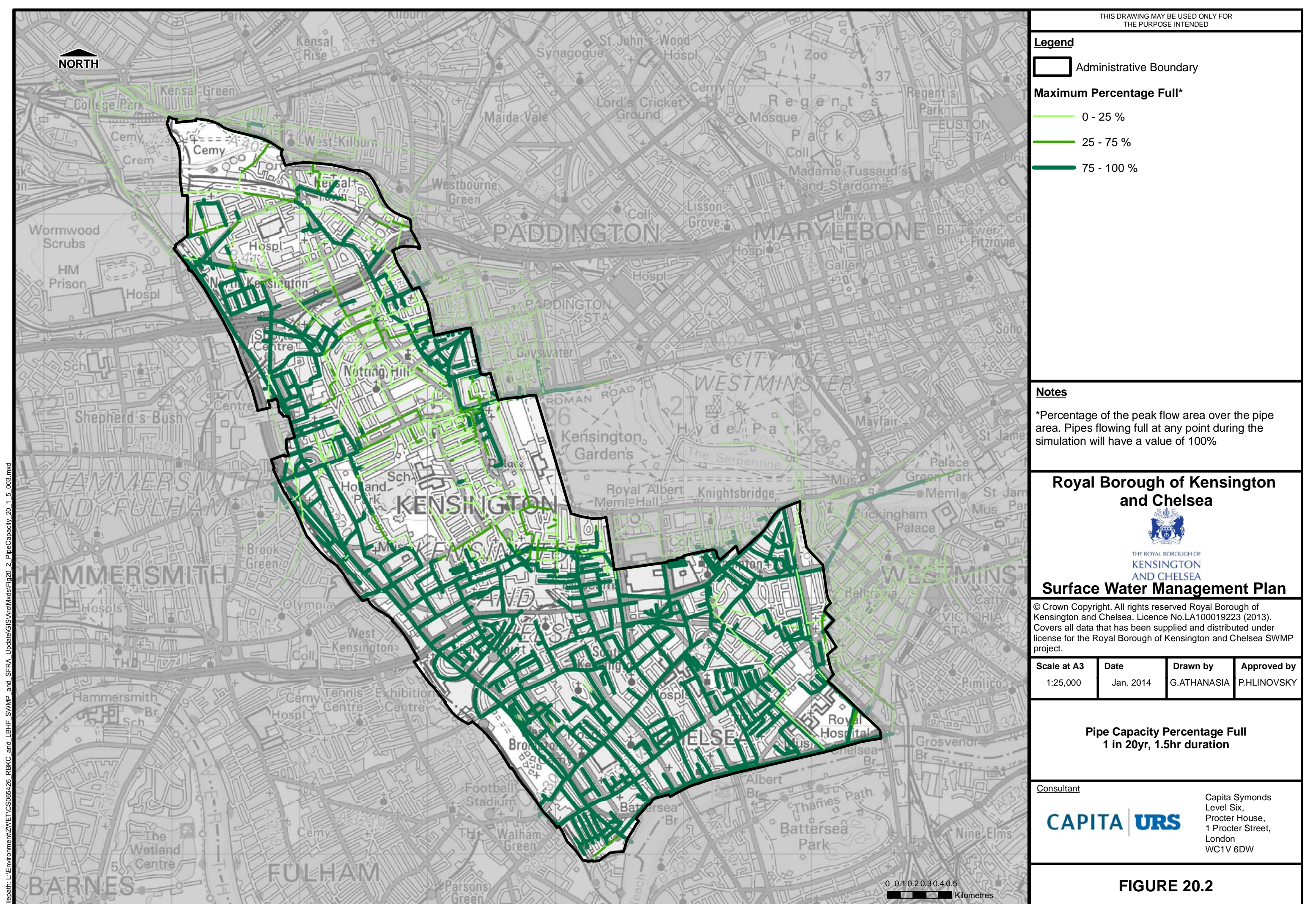



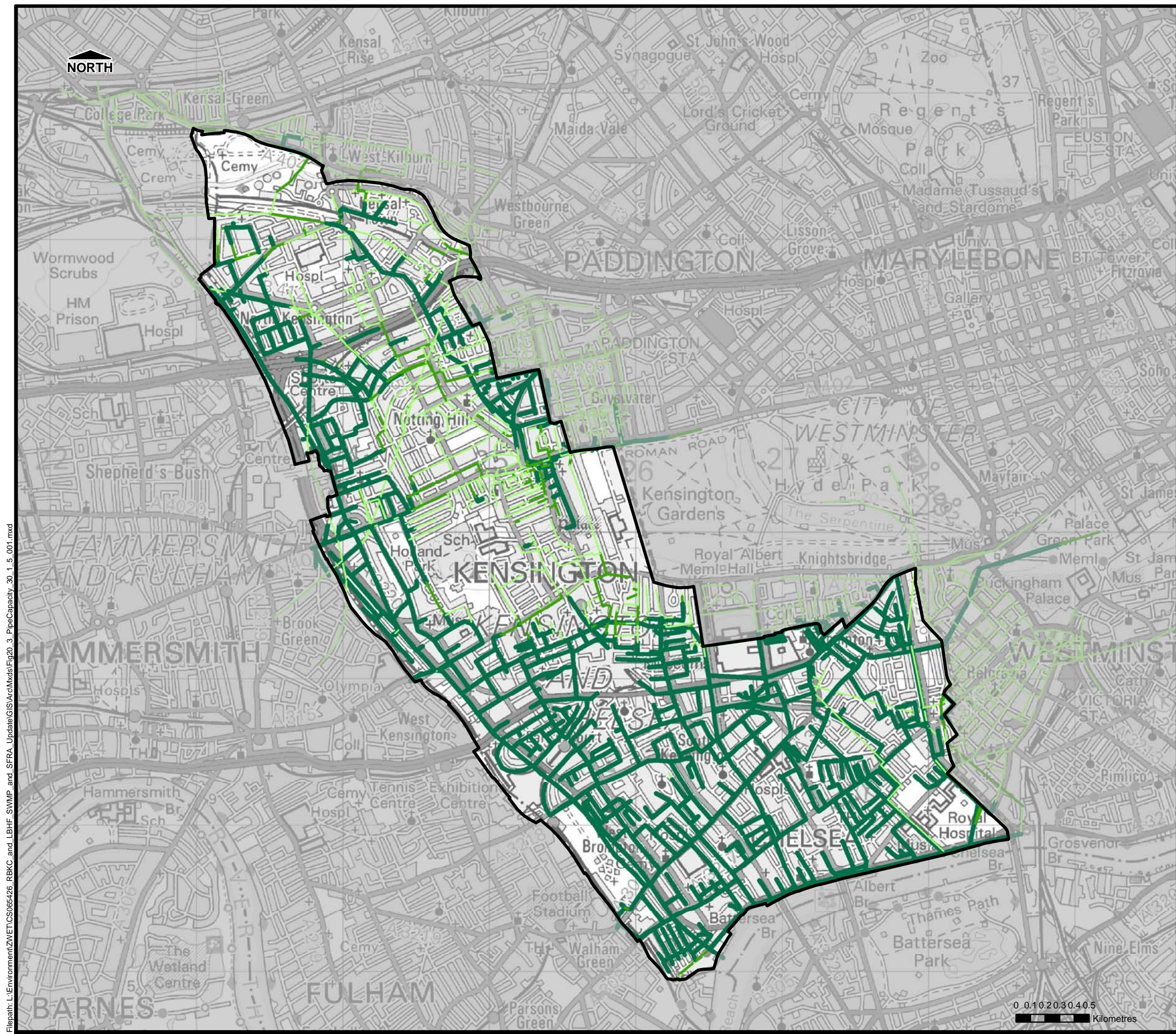

Filepath: L:\Environment\ZVET\CS065426_RBKC and LBHF_SWMP and SFRA_Update\GIS\Act\Mxd\Fig20_3_PipeCapacity_30_1_5_001.mxd



THIS DRAWING MAY BE USED ONLY FOR THE PURPOSE INTENDED

Legend

-  Administrative Boundary
- Maximum Percentage Full***
-  0 - 25 %
-  25 - 75 %
-  75 - 100 %

Notes

*Percentage of the peak flow area over the pipe area. Pipes flowing full at any point during the simulation will have a value of 100%

Royal Borough of Kensington and Chelsea



THE ROYAL BOROUGH OF KENSINGTON AND CHELSEA

Surface Water Management Plan

© Crown Copyright. All rights reserved Royal Borough of Kensington and Chelsea. Licence No.LA100019223 (2013). Covers all data that has been supplied and distributed under license for the Royal Borough of Kensington and Chelsea SWMP project.

Scale at A3	Date	Drawn by	Approved by
1:25,000	Jan. 2014	G.ATHANASIA	P.HLINOVSKY

Pipe Capacity Percentage Full
1 in 30yr, 1.5hr duration

Consultant



Capita Symonds
Level Six,
Procter House,
1 Procter Street,
London
WC1V 6DW

FIGURE 20.3

Filepath: L:\Environment\ZNET\CS065426_RBKC and LBHF_SWMP and SFRA_Update\GIS\Act\Mxds\Fig20_4_PipeCapacity_50_1_5_001.mxd

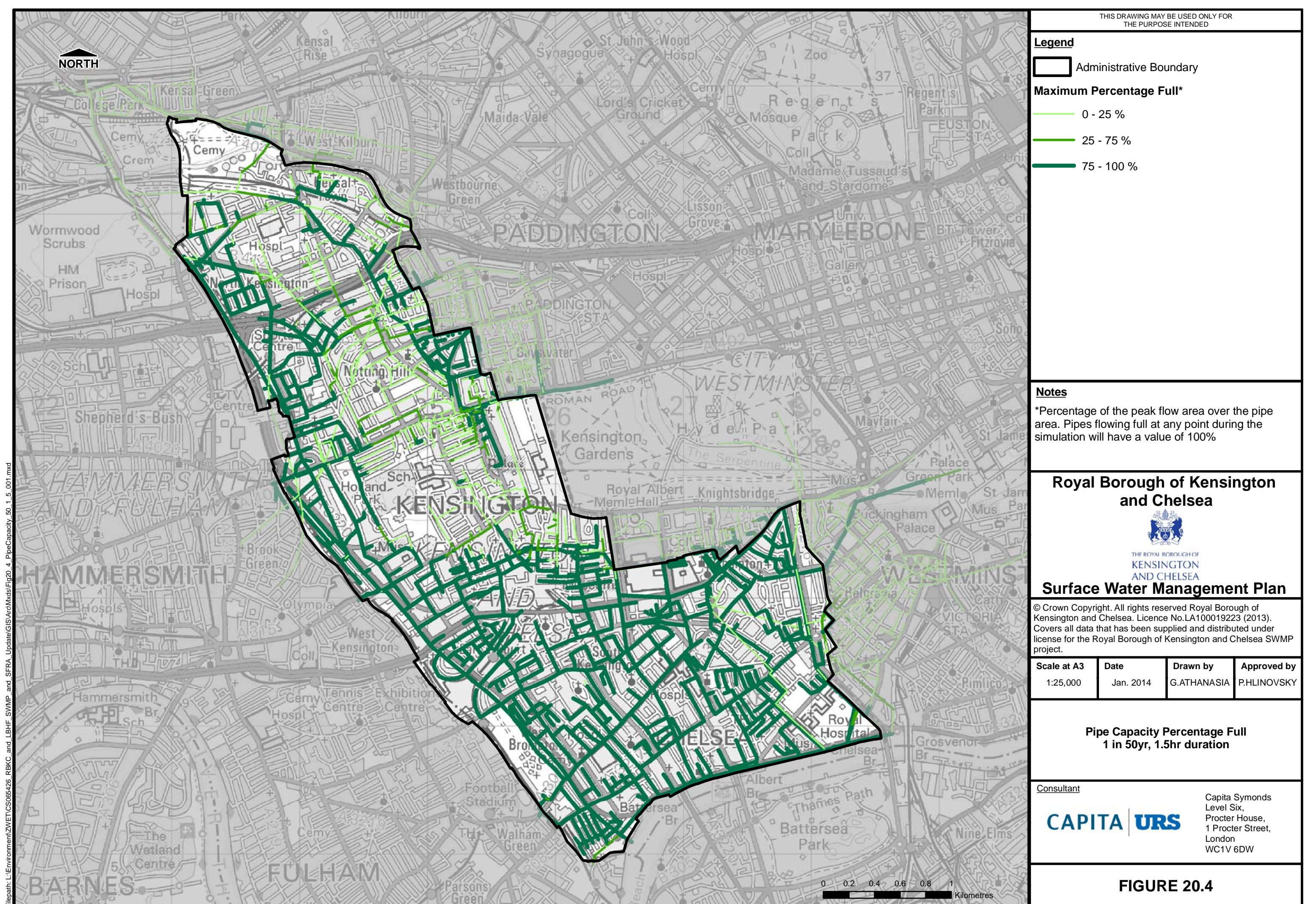

Filepath: L:\Environment\ZNET\CS065426_RBKC and LBHF_SWMP and SFRA_Update\GIS\Act\Mxds\Fig20_5_PipeCapacity_75_1_5_003.mxd

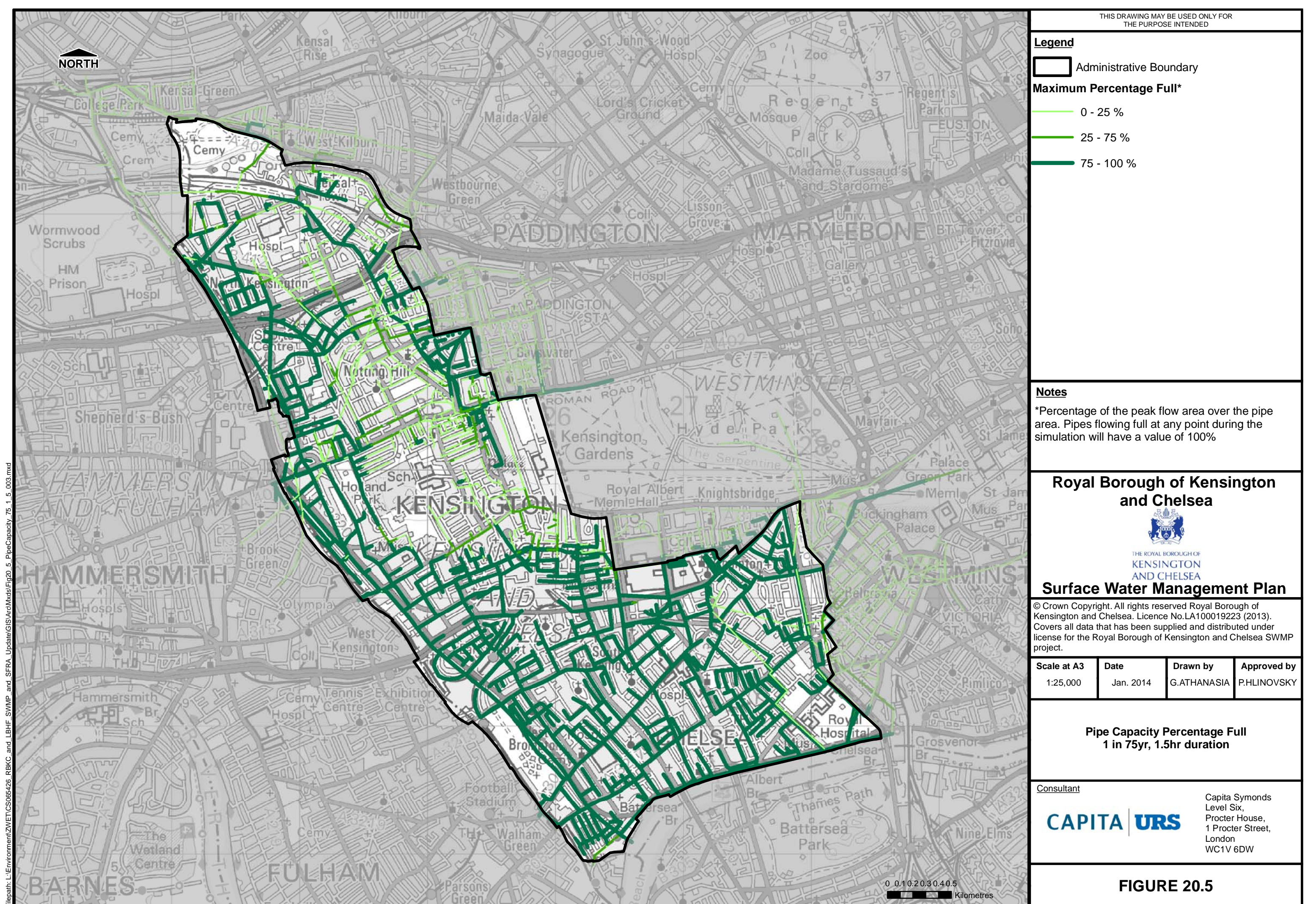



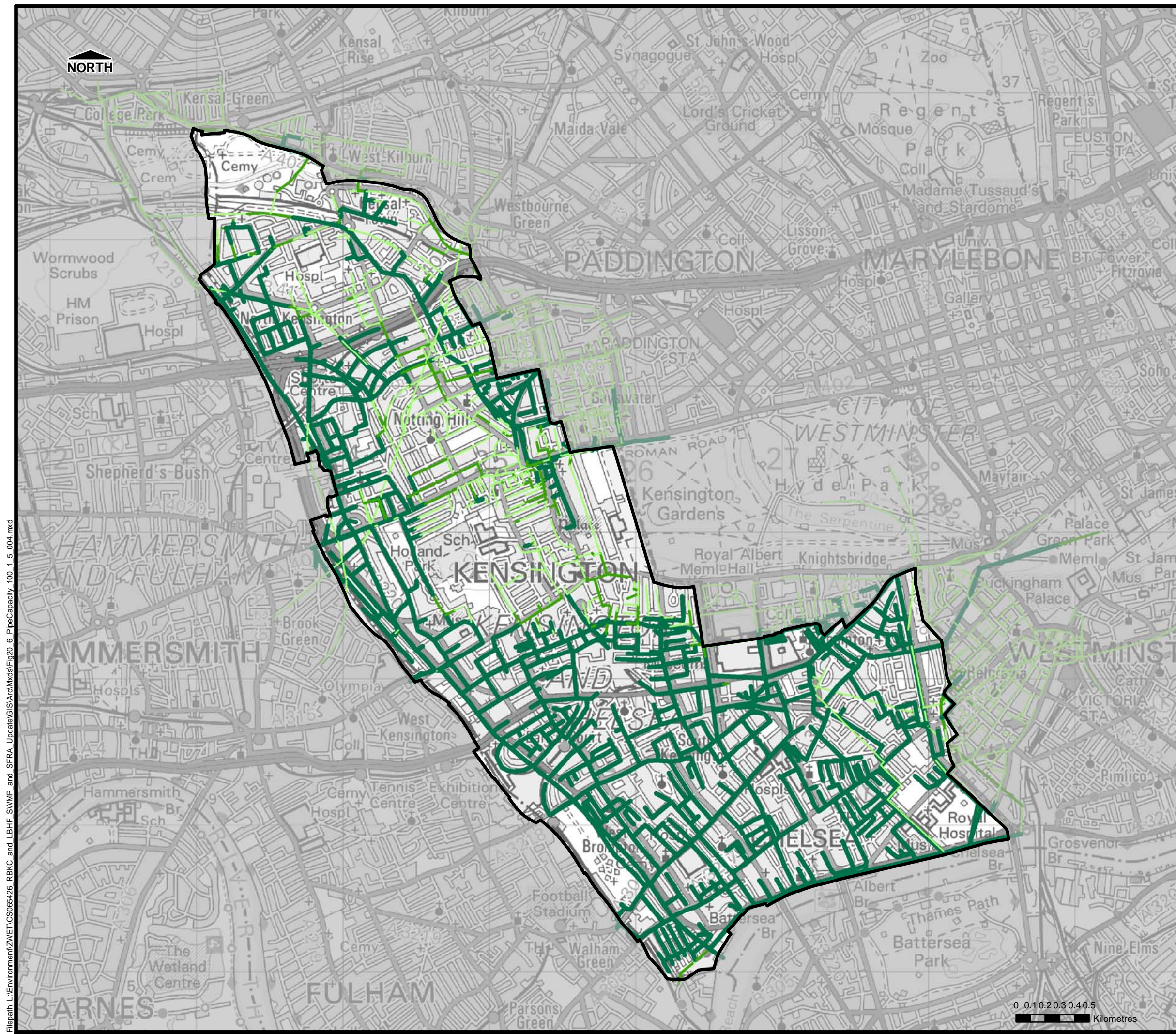

Filepath: L:\Environment\ZNET\CS065426_RBKC and LBHF_SWMP and SFRA_Update\GIS\Act\Mxds\Fig20_6_PipeCapacity_100_1_5_004.mxd



THIS DRAWING MAY BE USED ONLY FOR THE PURPOSE INTENDED

Legend

-  Administrative Boundary
- Maximum Percentage Full***
 -  0 - 25 %
 -  25 - 75 %
 -  75 - 100 %

Notes

*Percentage of the peak flow area over the pipe area. Pipes flowing full at any point during the simulation will have a value of 100%

Royal Borough of Kensington and Chelsea



THE ROYAL BOROUGH OF
KENSINGTON
AND CHELSEA

Surface Water Management Plan

© Crown Copyright. All rights reserved Royal Borough of Kensington and Chelsea. Licence No.LA100019223 (2013). Covers all data that has been supplied and distributed under license for the Royal Borough of Kensington and Chelsea SWMP project.

Scale at A3	Date	Drawn by	Approved by
1:25,000	Jan. 2014	G.ATHANASIA	P.HLINOVSKY

**Pipe Capacity Percentage Full
1 in 100yr, 1.5hr duration**

Consultant

CAPITA | URS

Capita Symonds
Level Six,
Procter House,
1 Procter Street,
London
WC1V 6DW

FIGURE 20.6