

ROYAL BOROUGH OF KENSINGTON AND CHELSEA

ROAD TRAFFIC REGULATION ACT 1984

SECTIONS 16A - 16C AS INSERTED BY THE ROAD TRAFFIC REGULATION (SPECIAL EVENTS) ACT 1994 SECTION 1

ROYAL BOROUGH OF KENSINGTON AND CHELSEA (NOTTING HILL CARNIVAL) (TEMPORARY RESTRICTIONS) ORDER 2011

WHEREAS

- (1) The roads or parts of roads in the Schedules hereto (“the roads”) form part of the area to be used for the holding of the Notting Hill Carnival and Panorama
- (2) The Royal Borough of Kensington and Chelsea (“the Authority”) is the traffic authority for the roads
- (3) The organisers of the Notting Hill Carnival and Panorama (“the event”) wish to restrict the use of the roads by vehicles to the extent and during the times specified in the Schedules for the holding of the event
- (4) The Metropolitan Police Service wish to restrict the use of roads in specified “safety zones” by vehicles and pedestrians, except those pedestrians seeking access to premises situated on or adjacent to those roads, or to any other premises accessible for pedestrians from, and only from, those roads
- (5) The Authority is satisfied that vehicles and pedestrians should be restricted for the purpose of facilitating the holding of the event and enabling members of the public to watch the event
- (6) The Authority is satisfied that it is not reasonably practicable for the event to be held other than in the above area
- (7) The Authority is satisfied that safe and convenient alternative routes suitable for the vehicles affected by this Order are available
- (8) For the avoidance of doubt reference in this Order to “vehicle” or “vehicles” includes a cycle constructed or adapted to seat one or more passengers for the purpose of being made available with a rider in the course of a business for the purpose of carrying passengers commonly known as pedicabs.

NOW in pursuance of the above statutory provisions the Authority orders as follows:

1. Vehicles are prohibited from using (which in this Order includes for the avoidance of doubt, parking, waiting or unloading) the roads in Schedule I during the times specified in Schedule I except that this prohibition shall not apply to the following vehicles in the following circumstances namely:-
 - (a) between 5.00pm on 27 August 2011 and 1.00am on 28 August 2011 and subject to paragraph 6 of this Order between 6.00am and 11.00pm on 28 and 29 August 2011 vehicles for which an exemption has been issued by either the

Authority or Westminster City Council and not withdrawn and provided any terms or conditions of the exemption are complied with

- (b) between 6.00am and 7.00am on 28 and 29 August 2011 vehicles used by the following who, if requested by a police officer or an officer of the Authority, can produce evidence to the satisfaction of that officer that they are the following:-
- i) a resident who lives in any of the roads in Schedule I;
 - ii) a business with a legal interest in premises in any of the roads in Schedule I; or
 - iii) delivering to a business described in paragraph (ii) above
2. Vehicles are prohibited from parking on the single yellow lines in the roads in Schedule II during the times specified in Schedule II
3. Vehicles are prohibited from using the roads in Schedule III during the times specified in Schedule III except that this prohibition shall not apply between 6.00am and 7.00am on 28 and 29 August 2011 to vehicles used by the following who, if requested by a police officer or an officer of the Authority, can produce evidence to the satisfaction of that officer that they are the following:-
- (i) a resident who lives in any of the roads in Schedule III;
 - (ii) a business with a legal interest in premises in any of the roads in Schedule III; or
 - (iii) delivering to a business described in paragraph (ii) above
4. Pedestrians are prohibited from entering roads in Schedule III during the times specified in Schedule III except that this prohibition shall not apply to pedestrians seeking access to premises situated on or adjacent to roads in Schedule III or to pedestrians seeking access to any other premises accessible to pedestrians only from roads specified in Schedule III
5. The restrictions imposed by this Order shall not apply to vehicles used by the police and emergency services or to anything done with the permission or at the direction of a police officer in uniform or to any vehicle used for the purposes of a statutory undertaker in an emergency which necessitates the bringing of vehicles into the roads to which this Order applies
6. In the event that a sound system on a vehicle issued with an exemption referred to in paragraph 1(a) of this Order in the opinion of a competent person persistently exceeds peak noise levels of 135 dB(C) when measured by a competent person 3 metres from a speaker on the vehicle the Council may give written notice to the person responsible for the sound system and the driver of the vehicle that the exemption is withdrawn or a police officer in uniform may give a direction that overrides any such exemption. (A competent person for the purposes of this paragraph means any person authorised by the Council's

Director of Environmental Health, any employee of Notting Hill Carnival Ltd and any person employed or contracted by the Metropolitan Police Service to monitor noise at the event.)

7. In the event that the Metropolitan Police Service considers that, in the interests of public order or public safety, pedestrians should be restricted from entering any road at any time between the times specified in Schedule IV, provided a police officer in uniform so directs, pedestrians are prohibited from entering the roads in Schedule IV except for those pedestrians seeking access to premises situated on or adjacent to the roads in Schedule IV or to any other premises accessible to pedestrians from and only from those roads
8. In the event that the Metropolitan Police Service considers that, in the interests of public order or public safety, pedestrians should be restricted from entering or from being in any road at any time between the times specified in Schedule V, provided a police officer in uniform so directs, pedestrians are prohibited from entering or remaining in the roads in Schedule V for such period as the Metropolitan Police Service determines necessary except that this restriction shall not apply to those pedestrians seeking access to premises situated on or adjacent to the roads in Schedule V or to any other premises accessible to pedestrians from and only from those roads

SCHEDULE I

(i) The following roads or parts of roads between the hours of 12.00pm on 27 August 2010 and 11pm on 28 August 2011:-

a) On which Panorama is to be held

Bosworth Road, East Row, Kensal Road

b) Other Roads pursuant to Section 16A(5) of the Road Traffic Regulation Act 1984 for the Purposes of Panorama

Adair Road, Adela Street, Alderson Street, Appleford Road, Conlan Street, Golborne Gardens, Hazelwood Crescent, Middle Row, Southham Street, Southern Row, Wedlake Street, West Row.

(ii) The following roads or parts of roads between the hours of 6.00am on 28 August 2011 and 1.00am on 29 August 2011 and 6.00am on 29 August 2011 and 1.00am on 30 August 2011:-

a) The Route and Marshalling areas of the Notting Hill Carnival

Elkstone Road, Golborne Road (from the junction with Elkstone Road to the junction with Kensal Road only), Kensal Road, Ladbroke Gardens, Ladbroke Grove (from the junction with Kensal Road to the junction with Arundel Gardens), Westbourne Grove (from the junction with Kensington Park Road to the junction with Ledbury Road; and that part of Westbourne Grove within the

Royal Borough between the junction with Ledbury Road and the junction with Chepstow Road).

b) Other Roads pursuant to Section 16A(5) of the Road Traffic Regulation Act 1984 for the Purposes of the Notting Hill Carnival

Acklam Road (between its junctions with Cambridge Gardens and Blagrove Road), Adair Road, Adela Street, Alba Place, Alderson Street, All Saints Church Piazza, All Saints Road, Appleford Road, Barlby Gardens, Barlby Road (east of St. Mark's Road) Bassett Road (east of St Mark's Road), Blenheim Crescent (east of St. Mark's Road), Bonchurch Road, Bosworth Road, Cambridge Gardens (east of St. Mark's Road), Chepstow Crescent, Chepstow Place, Chepstow Villas, Chesterton Road, Clydesdale Road, Codrington Mews, Colville Gardens, Colville Houses, Colville Mews, Colville Road, Colville Square, Colville Square Mews, Colville Terrace, Conlan Street, Convent Gardens, Cornwall Crescent (east of St. Mark's Road), Dawson Place (to the boundary with Chepstow Place), Denbigh Close, Dunworth Mews, East Row, Edenham Way, Elgin Crescent, Elgin Mews, Exmoor Street, Faraday Road, Golborne Gardens, Golborne Mews, Golborne Road, Haydens Place, Hazelwood Crescent, Hewer Street, Horbury Crescent, Horbury Mews, Kensington Park Gardens, Kensington Park Road, Ladbroke Crescent, Ladbroke Gardens, Ladbroke Grove (north of Lansdowne Crescent), Ladbroke Road (east of Ladbroke Terrace), Ladbroke Square (east of Ladbroke Terrace), Lambton Place, Lancaster Road (east of its junction with All Saints' Road), Lansdowne Crescent (north of Lansdowne Rise), Lansdowne Road (north of Lansdowne Rise), Ledbury Mews North, Ledbury Road (that part within the Royal Borough), Lonsdale Mews, Lonsdale Road (east of its junction with Colville Road), Malton Mews, Malton Road, McGregor Road, Middle Row, Milwood Street, , Moscow Road (that part between Pembridge Square and the junction with Ossington Street within the Royal Borough), Munro Mews, Norburn Street, Ossington Street (that part within the Royal Borough), Oxford Gardens (east of Ladbroke Grove), Pembridge Crescent, Pembridge Gardens, Pembridge Place, Pembridge Mews, Pembridge Road, Pembridge Villas, Portobello Road (north of its junction with Chepstow Villas), Powis Gardens, Powis Mews, Powis Square, Powis Terrace, Raddington Road, Rosmead Road, St. Charles Place, St. Charles Square, St. Lawrence Terrace, St Lukes Terrace, , St. Luke's Mews, St. Luke's Road (that part within the Royal Borough), St. Mark's Place, St. Michael's Gardens, Southam Street, Southern Row, Swinbrook Road, Talbot Road (to the boundary with Ledbury Road), Tavistock Crescent (from the west to its boundary with St Luke's Road), Tavistock Mews, Tavistock Road (from the junction with Basing Street to the junction with St Luke's Road), Telford Road, Treverton Street, Vernon's Yard, Victoria Gardens, Victoria Grove Mews, Wedlake Street, Westbourne Grove Mews, Westbourne Park Road (from the junction with Ladbroke Grove to the junction with Ledbury Road), West Row, Wheatstone Road, Wornington Road (north of its junction with Golborne Road).

SCHEDULE II

- (i) Other roads or parts of roads pursuant to Section 16(A) (5) of the Road Traffic Regulation Act 1984 for the purposes of the Notting Hill Carnival between the hours of 10.00am and 8.00pm on 28 and 29 August 2011:

Airlie Gardens, Aubrey Road, Aubrey Walk, Bedford Gardens, Callcott Street, Campden Grove, Campden Hill, Campden Hill Gardens, Campden Hill Road, (between its junctions with Notting Hill Gate and Holland Street), Campden Hill Square, Campden House Close, Campden Street, Carmel Court, Clanricarde Gardens, Dukes Lane, Edge Street, Farmer Street, Farm Place, Gloucester Walk, Gordon Place, Hillgate Place, Hillgate Street, Hillsleigh Road, Holland Place, Holland Street, Hornton Street (between its junctions with Sheffield Terrace and Holland Street), Jameson Street, Kensington Church Street (between its junctions with Notting Hill Gate and Holland Street), Kensington Mall, Kensington Place, Linden Gardens, Newcombe Street, Observatory Gardens, Palace Gardens Terrace (between its junctions with Notting Hill Gate and Kensington Mall), Peel Passage, Peel Street, Pembridge Square (the northern, southern, and western flanks of the square, and that part of the eastern flank which falls within the Royal Borough), Pitt Street, Pottery Lane, Rabbit Row, Sheffield Terrace, Tor Gardens, Uxbridge Street, West Mall.

- (ii) Other roads or parts of roads pursuant to Section 16(A)(5) of the Road Traffic Regulation Act 1984 for the purposes of the Notting Hill Carnival between the hours of 7.00am and 11.00pm on 28 and 29 August 2011:

St Mark's Road, Notting Hill Gate, Holland Park Avenue, St Ann's Villas, St Quintin Avenue

SCHEDULE III

Other roads or parts of roads pursuant to Section 16(A) (5) of the Road Traffic Regulation Act 1984 for the purposes of the Notting Hill Carnival between the hours of 6.00am and 11.00pm on 28 and 29 August 2011:

Acklam Road (except that part west of its junction with Blagrove Road), Bevington Road, Blagrove Road, Denbigh Terrace, Lancaster Road (east of St Mark's Road to its junction with Portobello Road), Lonsdale Road (between its junctions with Portobello Road and Colville Road), Malvern Close, Morgan Road, Orchard Close, Cambridge Gardens (between St Marks Rd and Ladbroke Grove), Portobello Road (between its junctions with Pembridge Road and Chepstow Villas), St. Ervan's Road, Stanley Gardens, Wornington Road (south of its junction with Golborne Road).

SCHEDULE IV

Other roads or parts of roads pursuant to Section 16(A)(5) of the Road Traffic Regulation Act 1984 for the purposes of Notting Hill Carnival between the hours of 7pm and 11pm on 28 and 29 August 2011:

Ladbroke Grove at its junction with Harrow Road

SCHEDULE V

Other roads or parts of roads pursuant to Section 16(A)(5) of the Road Traffic Regulation Act 1984 for the purposes of Notting Hill Carnival between the hours of 5pm and 11pm on 28 and 29 August 2011:

Pembridge Gardens, Pembridge Road, Pembridge Villas, Chepstow Villas, Chepstow Crescent

49984

THE COMMON SEAL of)
THE MAYOR AND BURGESSES)
OF THE ROYAL BOROUGH OF)
KENSINGTON AND CHELSEA)
was hereunto affixed)
this 17th day of August 2011)
in the presence of:-)



BUSINESS MANAGER

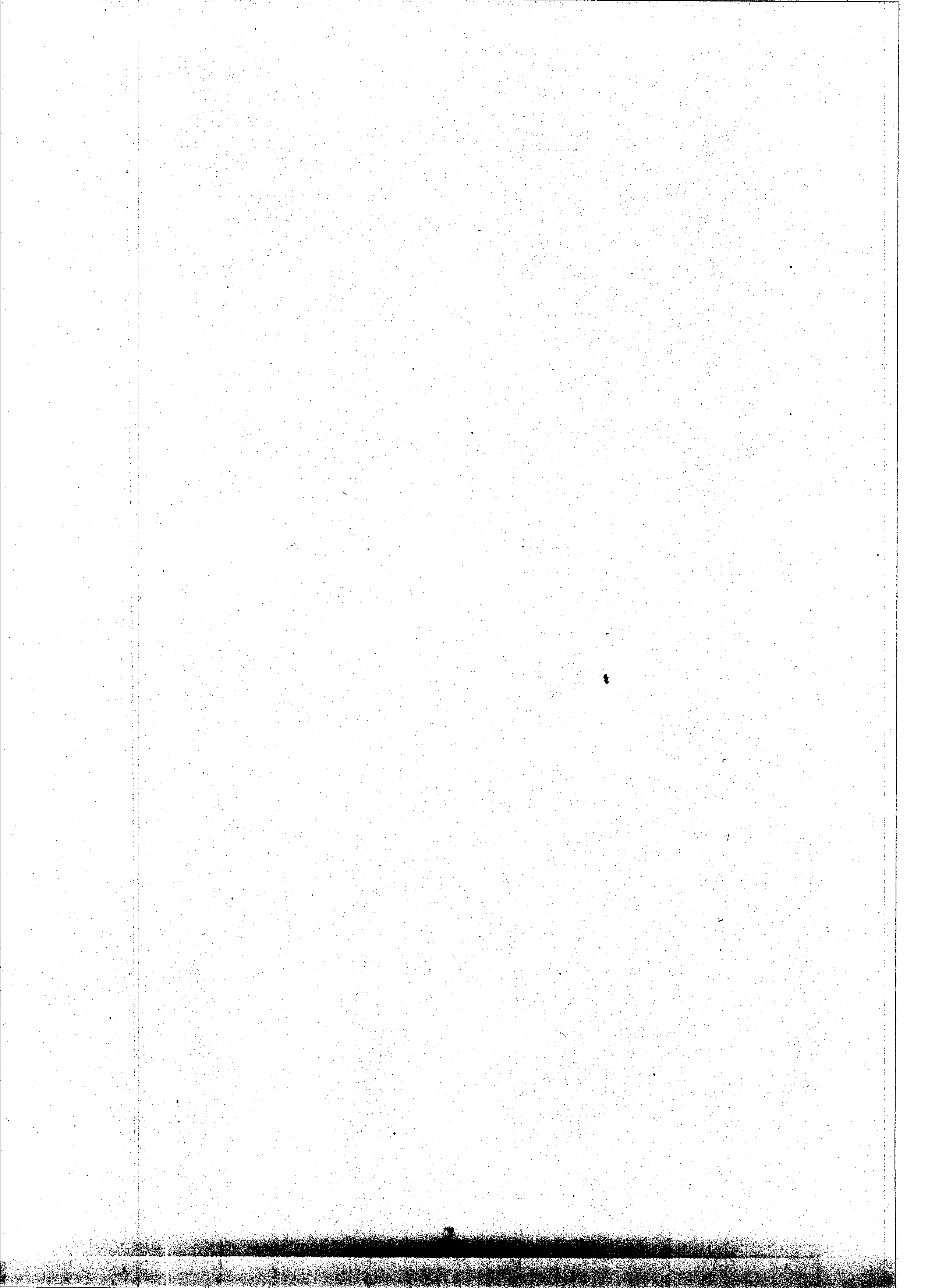

DATED 17th August 2011

**THE MAYOR AND BURGESSES OF
THE ROYAL BOROUGH OF
KENSINGTON AND CHELSEA**

**ROYAL BOROUGH OF KENSINGTON
AND CHELSEA
(NOTTING HILL CARNIVAL)
(TEMPORARY RESTRICTIONS) ORDER 2011**